GEN

ALLEN COUNTY PUBLIC LIBRARY
3 1833 02484 2061

Gc 977.201 AL5ronc v. 76
Rondot, Alfred B.
Miscellaneous families of
Allen County, Indiana

ALFRED B. RONDOT COLLECTION

SERIES VOLUME SEVENTY-SIX

MISCELLANEOUS FAMILIES OF
ALLEN COUNTY, INDIANA
"S-2"

1977

Allen County Public Library
900 Webster Street
PO Box 2270
Fort Wayne, IN 46801-2270

ALFRED B. RONDOT COLLECTION

Series Volume 1 - Rural Mail Directory 1910, v.1-A-B
Series Volume 2 - Rural Mail Directory 1910, v.2-C-D
Series Volume 3 - Rural Mail Directory 1910, v.3-C-D
Series Volume 4 - Rural Mail Directory 1910, v.4-E-G
Series Volume 5 - Rural Mail Directory 1910, v.5-L-M
Series Volume 6 - Rural Mail Directory 1910, v.6-N-R
Series Volume 7 - Rural Mail Directory 1910, v.7-S
Series Volume 8 - Rural Mail Directory 1910, v.8-T-Z
Series Volume 9 - St. Louis Church Cemetery, Besancon, IN
Series Volume 10 - Index to Records of St. Louis Church, Besancon, IN
Series Volume 11 - Records of French and Swiss families, City Directory, 1828-1885
Series Volume 12 - French and Swiss Families, 1800-1900 A Study
Series Volume 13 - French and Swiss Families, 1800-1900, A Study Supplement
Series Volume 14 - French and Swiss Citizens, Lindenwood Cemetery
Series Volume 15 - Early French Settlers in Allen Co., Work Papers. v.1
Series Volume 16 - Early French Settlers in Allen Co., Work Papers, v.2
Series Volume 17 - Early French Settlers in Allen Co., Land, Will, and Probate
Series Volume 18 - Early French Letters in Allen Co., Annotated Name Index to Valley of Upper Maumee
Series Volume 19 - French Surname Study
Series Volume 20 - French Surname Marriage Workbook
Series Volume 21 - French Surname Births Workbook
Series Volume 22 - French Surname Marriages, Pre-1920
Series Volume 23 - French Surname Index, 1880 Plat Map
Series Volume 24 - 1840 Census Abstract, Allen Co., with additional index, A-C
Series Volume 25 - 1840 Census Abstract, Allen Co., with addtional index, D-H
Series Volume 26 - 1840 Census Abstract, Allen Co., with additional index, I-N
Series Volume 27 - 1840 Census Abstract, Allen Co., with additional index, O-S
Series Volume 28 - 1840 Census Abstract, Allen Co., with additional index, T-Y
Series Volume 29 - French and Other Deaths and Obits., A-D
Series Volume 30 - French and Other Deaths and Obits., E-L
Series Volume 31 - French and Other Deaths and Obits., M-R
Series Volume 32 - French and Other Deaths and Obits., S-Z
Series Volume 33 - Rondot Family Genealogy, pt. 1
Series Volume 34 - Rondot Family Genealogy, pt. 2

Series Volume 35 - French and Related Obits., A-L
Series Volume 36 - French and Related Obits., M-Z
Series Volume 37 - Girardot Surname Study, pt. 1
Series Volume 38 - Girardot Surname Study, pt. 2
Series Volume 39 - Girardot Surname Study, pt. 3
Series Volume 40 - Goette-Getty Family, pt. 1
Series Volume 41 - Goette-Getty Family, pt. 2
Series Volume 42 - Selected Obituary Index
Series Volume 43 - Some French Families of Allen Co., A
Series Volume 44 - Some French Families of Allen Co., B (pt. 1)
Series Volume 45 - Some French Families of Allen Co., B (pt. 2)
Series Volume 46 - Some French Families of Allen Co., C
Series Volume 47 - Some French Families of Allen Co., D
Series Volume 48 - Some French Families of Allen Co., E-F
Series Volume 49 - Some French Families of Allen Co., G
Series Volume 50 - Some French Families of Allen Co., H-K
Series Volume 51 - Some French Families of Allen Co., L
Series Volume 52 - Some French Families of Allen Co., M-O
Series Volume 53 - Some French Families of Allen Co., P
Series Volume 54 - Some French Families of Allen Co., Q-R
Series Volume 55 - Some French Families of Allen Co., S-U
Series Volume 56 - Some French Families of Allen Co., V-Z
Series Volume 57 - Misc. Families of Allen Co., A
Series Volume 58 - Misc. Families of Allen Co., B-1
Series Volume 59 - Misc. Families of Allen Co., B-2
Series Volume 60 - Misc. Families of Allen Co., C
Series Volume 61 - Misc. Families of Allen Co., D
Series Volume 62 - Misc. Families of Allen Co., E-F
Series Volume 63 - Misc. Families of Allen Co., G-1
Series Volume 64 - Misc. Families of Allen Co., G-2
Series Volume 65 - Misc. Families of Allen Co., H
Series Volume 66 - Misc. Families of Allen Co., I-J
Series Volume 67 - Misc. Families of Allen Co., K
Series Volume 68 - Misc. Families of Allen Co., L
Series Volume 69 - Misc. Families of Allen Co., M
Series Volume 70 - Misc. Families of Allen Co., N-O
Series Volume 71 - Misc. Families of Allen Co., P-1
Series Volume 72 - Misc. Families of Allen Co., P(2)-Q
Series Volume 73 - Misc. Families of Allen Co., R-1
Series Volume 74 - Misc. Families of Allen Co., R-2
Series Volume 75 - Misc. Families of Allen Co., S-1
Series Volume 76 - Misc. Families of Allen Co., S-2
Series Volume 77 - Misc. Families of Allen Co., T
Series Volume 78 - Misc. Families of Allen Co., U-V
Series Volume 79 - Misc. Families of Allen Co., W-Z

ANN
MARIE
SLATER

GETTY

ANN MARIE SLATER

B 8-23-1958
FT. W

FATHER: NED E. SLATER

MOTHER: RITA CATHERINE GETTY

DAVID
ROBERT
SLATER

GETTY

FATHER: NED E. SLATER
MOTHER: RITA CATHERINE GETTY

DAVID ROBERT SLATER
B 4-10-1945

FT. W

RONDOT

DORIS
ANN
SLATER

FATHER: J. EMMET MILLS

MOTHER: FLORENCE C. BLAIR

EVERARD
ROBERT E. MILLS
B 8-15-1937
FT.W

DORIS ANN SLATER
B 3-9-1937
FT.W

MAR 9-21-1957
FT.W

FATHER: WILLIAM S. SLATER

MOTHER: EUGENIA M. RONDOT

ROCHELLE COLETTE MILLS
B 10-13-1958
FTW

SCOTT EVERARD MILLS
B 10-25-1959
FT.W

JOSEPH ROBERT MILLS
B 4-23-1965
FT.W

3 1833 02484 2061

EDWARD
JOSEPH
SLATER

GETTY

FATHER: NED E. SLATER

MOTHER: RITA CATHERINE GETTY

EDWARD JOSEPH SLATER
B 10-7-1955

FT. W

HERBERT
G.
SLATER

F. JOHN SLATER

M. JANE E. DAFFORN

HERBERT G. SLATER
B 4-6 1876 D 1959

LOTTIE O. DRAKER
B 1875 D 1963

WILLIAM S. SLATER
B 12-10-1896 D 4-14-1971
FTW FTW

EUGENIA MARIE RONDIT
B 5-14-1911 D 4-3-1965
FTW FTW
LINDENWOOD

MAR 4-18-1944
FTW

JANET
KATHLEEN
SLATER

GETTY

JANET KATHLEEN SLATER
B 8-4-1967
FT. W

FATHER: NED E. SLATER
MOTHER: RITA CATHERINE GETTY

JEFFREY
ALLEN
SLATER

GETTY

FATHER: NED E. SLATER
MOTHER: RITA CATHERINE GETTY

JEFFREY ALLEN SLATER
B 1-16-1963

FT.W

JILL
ELIZABETH
SLATER

GETTY

JILL ELIZABETH SLATER

B 8-16-1970
FT.W

FATHER: NED E. SLATER
MOTHER: RITA CATHERINE GETTY

V OF THE UMR
PG 2-274

13 CHILDREN

JOHN
SLATER

F. JOSEPH SLATER B 1810 D 1860
M. ELIZABETH WOOD B 1813 STILL LIVING 1889.

CAME TO U.S.A. IN 1857 DIRECTLY TO FT. W - WAS BLACKSMITH

JOHN SLATER
6-28-1837
LITCHFIELD
STAFFORDSHIRE
ENG.

JANE E. DAFFORN
3-20-1837
STAFFORDSHIRE
ENG.
MAR 4-20-1859 HELLER'S CORNER

CAME TO USA WITH PARENTS
IN 1855

WILLIAM M.
~~9-20-1861~~
KANSAS CITY MO

ROSETTA M.
~~10-15-1864~~

ADA
10-20-1873

HERBERT G.
~~4-6-1876~~

JOSEPH

SLATER

JOHN SLATER
6-28-1837

LITCHFIELD
STAFFORDSHIRE
ENGLAND

JANE E DAFFORN
3-20-1837
STAFFORDSHIRE
ENG.

JOSEPH SLATER
B 1810 1866
ENGLAND ENGLAND

ELIZABETH WOOD
B 1813
ENGLAND

STILL LIVING
1889.
ENGLAND

KATHLEEN
ANN
SLATER

GETTY

KATHLEEN ANN SLATER

B 10-22-1954 FT.W

D 11-7-1954 FT.W.

FATHER: NED E. SLATER

MOTHER: RITA CATHERINE GETTY

KATHLEEN
ANN
SLATER

FORT WAYNE JOURNAL-GAZETTE
WEDNESDAY NOV 10, 1959

KATHLEEN ANN SLATER

KATHLEEN ANN SLATER THREE WEEK OLD DAUGHTER OF MR+ MRS NED SLATER 5517 MASON DR DIED AT 9 AM YESTERDAY IN ST JOSEPHS HOSPITAL AFTER BEING ILL ONLY ONE DAY

A POST-MORTEM EXAMINATION WILL BE MADE TODAY TO DETERMINE THE CAUSE OF DEATH. THE CHILD HAD NOT BEEN ILL PRIOR TO YESTERDAY OFFICIALS SAID.

THE PARENTS ARE MEMBERS OF ST JOSEPH'S CATHOLIC CHURCH, SURVIVING IN ADDITION TO THE PARENTS ARE THE GRAND PARENTS, MR+MRS DONLEY A. SLATER, HUNTINGTON IND. AND MR+MRS CLEM GETTY FT. WAYNE

FRIENDS MAY CALL AT THE TOM MONGOVAN FUNERAL HOME AFTER 7 P.M TODAY FUNERAL SERVICES WILL BE THURSDAY WITH BURIAL IN THE CATHOLIC CEMETERY.

DEC 1913

DIED 11-9-73
BUR 11-11-73

MARY
SUE
SLATER

GETTY

MARY SUE SLATER
B 5-4-1960
FT.W

FATHER: NED E. SLATER
MOTHER: RITA CATHERINE GETTY

MICHAEL
JOHN
SLATER

GETTY

FATHER - NED E. SLATER
MOTHER - RITA CATHERINE GETTY

MICHAEL JOHN SLATER
8 12-7-1956

FT. W

NED
E
SLATER

GETTY

FATHER: DONLEY SLATER

MOTHER: RUTH LAFEVER

NED E. SLATER
B 5-23-1930
HUNTINGTON, IND.

RITA CATHERINE GETTY
B 1-8-1930
FT. W

MAR 10-11-1952
FT. W.

FATHER: CLEMENT J. G. GETTY

MOTHER: DOROTHY FREISTROFFER

KATHLEEN ANN SLATER
B 10-22-1954 D 11-7-1954
FT. W FT. W

EDWARD JOSEPH

MICHAEL JOHN

ANN MARIE

MARY SUE

JEFFREY ALLEN

DAVID ROBERT

JANET KATHLEEN

JILL ELIZABETH SLATER

RITA CATHERINE GETTY
B 1-8-1930

NED E. SLATER
B 5-23-1930

MAR
10-11-1952

FATHER
DONLEY SLATER
MOTHER
RUTH LAFEVER

KATHLEEN ANN SLATER
B 10-22-1954 D 7-11-54
FTW FT. W

EDWARD JOSEPH
10-7-1955

MICHAEL JOHN
12-7-1956

ANN MARIE
8-23-1958

MARY SUE
5-4-1960

JEFFREY ALLEN
1-16-1963

DAVID ROBERT
10-4-1965

JANET KATHLEEN
8-4-1967

JILL ELIZABETH
8-16-1970

RETURN TO: ALFRED B. RONDOT
1648 CIRCLE DR
FT. WAYNE, IND.
46808

8 CHILDREN.
7921 DELLOW DR
FT. WAYNE
46809

747-5054 (8)

DATA WORK SHEET (For recording genealogical information as it is gathered from various sources.)

Date NOV 1972 Search No. Enclosure No.

Printed Record

Vol. Page Location

Document Dated Recorded

Who controls or has record?

☐ Bible
☐ Census
☐ Church
☒ Correspondence
☐ Court
☐ Deed
☐ History
☒ Home FAMILY RECORD'S
☐ Interview
☐ Military
☐ Obituary
☐ Tombstone
☐ Vital Record
☐ Other

☐ Original: ☐ Certified Copy: ☐ Recorded Copy:
☐ Transcribed Copy: ☐ Extract:
☐ Photo Copy: ☐ Handwritten: ☐ Typewritten: ☐ Printed

Legibility

Name of Subject RITA CATHERINE GETTY

Subject's Data	Day	Month	Year	City, Town or Place	County or Province, etc.	State or Country
Birth	JAN 8		30	FT WAYNE	ALLEN	IND
Chr'nd						
Mar.	OCT 10	11	52	"	"	"
Death						
Burial						

Places of Residence

Occupation Church Affiliation Military Rec.

Father CLEMENT J. GETTY Mother DOROTHY FREISTAEDER

Name of Spouse NED E. ? SLATER

Spouse's Data	Day	Month	Year	City, Town or Place	County or Province, etc.	State or Country
Birth	MAY	23	30	[illegible]	[illegible]	[illegible]
Chr'nd						
Death						
Burial						

Places of Residence

Occupation LANDLORD Church Affiliation [illegible] Military Rec. [illegible]

Father RON SLATER Mother RUTH [illegible]

Copy verbatum on this form the information you find in the various records or books as you do your research. (You will find differences in records.) Make a separate sheet for each search or each name or family on your line found in a search. Then, after information has been extracted from all sources, you may easily make comparisons of statements, judge value of each, and record correct data on a permanent form such as A1, F1, F3 or F6. See The Sixth Edition THE HOW BOOK FOR GENEALOGISTS for additional suggestions regarding the use of this sheet.

Children's names in full (Arrange in order of birth)	Children's Data	Day	Month	Year	City, Town or Place	County or Province, etc.	State or Country	Add. info. on children
1 KATHLEEN ANN (Full name of spouse*)	Birth	22	10	54	FT WAYNE	ALLEN	IND	
	Mar.							
	Death	7	11	54				
	Burial	7	11	54				
2 EDWARD JOSEPH (Full name of spouse*)	Birth	7	OCT 10	55				
	Mar.							
	Death							
	Burial							
3 MICHAEL JOHN (Full name of spouse*)	Birth	7	DEC 2	56	"		"	
	Mar.							
	Death							
	Burial							
4 ANN MARIE (Full name of spouse*)	Birth	23	AUG 8	58	"			
	Mar.							
	Death							
	Burial							

*If married more than once No. each mar. (1) (2) etc. and list in "Add. info. on children" column. Use space below or reverse side for additional children, other notes, references or information.

PG 2

RETURN TO: ALFRED B. RONDOT
1648 CIRCLE DR
FT. WAYNE IND
46808

CHILDREN CONTINUATION SHEET for FAMILY GROUP No. ___

All Copyright 1963 by The Everton Publishers, Inc., P.O. Box 368, Logan, Utah. Publishers of THE GENEALOGICAL HELPER. Send for a free catalogue of lists and full descriptions of many genealogical aids.

Husband's full name NED E ? SLATER

Wife's full maiden name RITA ? GETTY

Sex	Children's Names in Full (Arrange in order of birth)	Children's Data	Day Month Year	City, Town or Place	County or Province, etc.	State or Country	Add. Info. on Children
	No. 5 MARY SUE	Birth	4 5 60				
	Full Name of Spouse	Mar.					
		Death					
		Burial					
	No. 6 JEFFREY ALLEN	Birth	16 1 63				
	Full Name of Spouse	Mar.					
		Death					
		Burial					
	No. 7 DAVID ROBERT	Birth	10 4 65				
	Full Name of Spouse	Mar.					
		Death					
		Burial					
	No. 8 JANET KATHLEEN	Birth	4 8 67				
	Full Name of Spouse	Mar.					
		Death					
		Burial					
	No. JILL ELIZABETH	Birth	18 8 70				
	Full Name of Spouse	Mar.					
		Death					
		Burial					
	No.	Birth					
	Full Name of Spouse	Mar.					
		Death					
		Burial					
	No.	Birth					
	Full Name of Spouse	Mar.					
		Death					
		Burial					
	No.	Birth					
	Full Name of Spouse	Mar.					
		Death					
		Burial					
	No.	Birth					
	Full Name of Spouse	Mar.					
		Death					
		Burial					
	No.	Birth					
	Full Name of Spouse	Mar.					
		Death					
		Burial					
	No.	Birth					
	Full Name of Spouse	Mar.					
		Death					
		Burial					
	No.	Birth					
	Full Name of Spouse	Mar.					
		Death					
		Burial					
	No.	Birth					
	Full Name of Spouse	Mar.					
		Death					
		Burial					

TYPED 10-1977

FAMILY HISTORY

WILLIAM S____ SLATER, THE OLDEST SON OF HERBERT G. SLATER AND LOTTIE O. DRAKER WAS BORN IN FT. WAYNE 12-10-1896. HE OBTAINED HIS EDUCATION IN THE FT. WAYNE SCHOOLS. DURING WOLD WAR I HE ENLISTED IN THE BRITISH ROYAL AIR FORCE ~~DURING WORLD WAR I~~ AND LATER TRANSFERRED TO UNITED STATES ARMY. WHERE HE COMPLETED HIS SERVICE. MR. SLATER'S GRAND PARENTS, JOHN SLATER AND JANE E. DAFFORN, WERE BORN IN STAFFORDSHIRE ENGLAND, AND CAME TO FT. WAYNE IN 1857.

WILLIAM, MARRIED MISS EUGENIA MARIE RONDOT, 2-17-1934, SHE WAS THE OLDEST DAUGHTER AND THIRD CHILD OF ALFRED ISADOR RONDOT AND NALBURGA KATHERINE GETTY, AND WAS BORN 5-14-1911 AT 518 BUCHANAN STREET, FORT WAYNE. THE SLATER'S WORKED AS INSTRUCTORS AT THE CATHOLIC COMMUNITY CENTER AND LIVED ON A SMALL FARM NEAR OSIAN, INDIANA, AND LATER ON A FARM SOUTH OF COLUMBIA CITY, WHERE THEY RAISED CHICKENS AND TURKEYS FOR THE HOLIDAY TRADE, THEIR ONLY DAUGHTER DORIS ANN SLATER WAS BORN 3-9-1937 AND SHE WAS MARRIED TO ROBERT E MILLS OF FT. WAYNE 9-21-1957, THEY HAVE THREE CHILDREN.

MR. SLATER WORKED ~~[illegible]~~ TWENTY THREE YEARS FOR PENNSYLVANIA RAILROAD IN THE FREIGHT HOUSE OFFICE. HE LATER PURCHASED AND OPERATED ~~SHIPPING~~ RATING AND CONSOLIDATED SHIPPING SERVICES FOR 24 YEARS

HE WAS ACTIVE IN SUMMIT CITY, LODGE 170 F & A.M. SCOTTISH RITE. THE FAMILY MOVED TO FORT WAYNE ABOUT THE TIME THEIR DAUGHTER ATTENDED HIGH SCHOOL. THEY LIVED ON 50 HANNA STREET AND BUELL DRIVE. MRS SLATER (JEAN), DIED 4-3-1965 AND IS BURIED IN LINDENWOOD CEMETERY. AFTER HER DEATH MR SLATER (BILL) REMARRIED LORETTA E, PENROD. - HE PASSED AWAY 4-14-1971 AND IS BURIED IN LINDENWOOD CEMETERY NEAR HIS PARENTS GRAVES.

WILLIAM
S.
SLATER.

William Slater Dies; Active in Transport Field

4-14-71

William S. Slater, 74, of 5822 Arlene Ave., manager of the Fort Wayne Shippers Association before retiring recently, died at 3:25 a.m. today in Lutheran Hospital. He also was owner of the Tri-State Shipping Service for 24 years.

Mr. Slater was earlier employed 23 years by the old Pennsylvania Railroad. He also had been physical education director of the YMCA. and the Catholic Community Center.

He was a member of Summit City Lodge 170, F&AM, the Scottish Rite, Mizpah Shrine Temple and the Fort Wayne Transportation Club.

Surviving are his wife, Loretta E.; a daughter, Mrs. Robert Mills, Fort Wayne; three grandchildren, and a brother, John H., Canton, Ill.

Services will be at 10 a.m. Friday in Klaehn's South Anthony Chapel, the Rev. LaVern Sandy officiating. Burial will be in Lindenwood Cemetery. Friends may call at the funeral home after 2 p.m. Thursday. Services by Summit City Lodge, F&AM, will be at 7:30 p.m. Thursday in the funeral home.

4-14-1971

FATHER
MOTHER

AIR FORCE
ARMY
WW I

WILLI
B 12
F

-1971

W.
NDEN WOOD

DORIS ANN SLATER
B 3-9-1937
FT.W

ROBERT E. MILLS

MAR 9-21-1957
FT.W.
ST. PETER'S

Death Claims

4-14-1971

EUGENIA MARIE RONDOT

B 5-14-1911 — D 4-3-1965
FT.W — FT.W
LINDENWOOD.

MAR 2-17-1934
FT.W
VALIDATED 12-29-1955

FATHER: ALFRED ISADOR RONDOT
MOTHER: WALBURGA K. GETTY

2ND MAR LORETTA PENROD

Penrod-Lahr

Marianne Lahr and Lee A. Penrod were married this morning in the New Haven United Methodist Church. Following the ceremony, they received wedding guests at Goeglein's Reserve. The bride is the daughter of Mr. and Mrs. Philip Lahr, New Haven, and the bridegroom is the son of Loretta Slater, 5822 Arlene Ave., and Kenneth Penrod, 15001 Mill Road. Attending the couple were Mary Graber, matron of honor, and Dave Robison, best man. Robert Rexroad Jr., Dennis Spillers and Ron Lichtsinn ushered.

LEE A. PENROD

MARIANNE LAHR

WILLIAM
S.
SLATER.

FATHER: HERBERT G. SLATER

MOTHER: LOTTIE O. DRAKER

ROYAL AIR FORCE
ALSO U.S ARMY
WW I

WILLIAM S. SLATER
B 12-10-1896 D 4-14-1971
FT.W FT.W.
LINDEN WOOD

EUGENIA MARIE RONDOT
B 5-14-1911 D 4-3-1965
FT.W FT.W
LINDEN WOOD.

MAR 2-17-1934
FT.W
VALIDATED 12-29-1955

FATHER: ALFRED ISADOR RONDOT

MOTHER: WALBURGA K. GETTY

2ND MAR LORETTA PENROD

DORIS ANN SLATER
B 3-9-1937
FT.W

ROBERT E. MILLS

MAR 9-21-1957
FT.W.
ST. PETER'S

Penrod-Lahr

Marianne Lahr and Lee A. Penrod were married this morning in the New Haven United Methodist Church. Following the ceremony, they received wedding guests at Goeglein's Reserve. The bride is the daughter of Mr. and Mrs. Philip Lahr, New Haven, and the bridegroom is the son of Loretta Slater, 5822 Arlene Ave., and Kenneth Penrod, 15001 Mill Road. Attending the couple were Mary Graber, matron of honor, and Dave Robison, best man. Robert Rexroad Jr., Dennis Spillers and Ron Lichtsinn ushered.

LEE A. PENROD

MARIANNE LAHR

WILLIAM S. SLATER

THE FORT WAYNE JOURNAL GAZETTE
THURSDAY APRIL 15, 1971

WILLIAM S. SLATER
SERVICES FRIDAY

SERVICES FOR WILLIAM S SLATER 74, OF 5822 ARLENE DRIVE, WILL BE AT 10 A.M. FRIDAY IN KLAEHN'S SOUTH CHAPEL, THE REV. LAVERN SANDY OFFICIATING. BURIAL WILL BE IN LINDENWOOD CEMETERY.

MR SLATER, WHO WAS MANAGER OF THE FORT WAYNE SHOPPERS ASSOCIATION BEFORE RETIRING RECENTLY DIED AT 3:25 A.M. YESTERDAY IN LUTHERAN HOSPITAL.

SLATER, WHO ALSO OWNED TRI STATE SHIPPING SERVICE 24 YEARS EARLIER WAS EMPLOYED BY PENNSYLVANIA (PENN CENTRAL) RAILROAD. HE ALSO HAS SERVED AS PHYSICAL EDUCATION DIRECTOR OF THE YMCA AND CATHOLIC COMMUNITY CENTER.

HE WAS A MEMBER OF SUMMIT CITY LODGE 156 F & AM SCOTTISH RITE, MISPAH SHRINE TEMPLE AND THE FORT WAYNE TRANSPORTATION CLUB.

SURVIVING ARE HIS WIFE LORETTA E; A DAUGHTER, MRS ROBERT MILLS, FT. W.; A BROTHER JOHN H., CANTON, ILL. AND THREE GRANDCHILDREN.

FRIENDS MAY CALL AFTER 2 P.M. TODAY AT THE FUNERAL HOME WHERE SUMMIT CITY LODGE WILL CONDUCT SERVICES AT 7:30 P.M.

TERESA

SLAUF

ROLLAND DEAN COMMENT
11-9-1955

F. NOBLE, WALTER COMMENT

M. CECILE CLARA BURKHEAD

ROY ROBERT COMMENT
12-10-1934

TERESA SLAUF

10-19-1936

MAR 7-12-1954

LANERENCBURG.

V OF THE UMR
PG 438

JOSEPH
SMALL

ALL 5 BROTHERS WERE PASSENGERS
ON MAYFLOWER - LANDED A PLYMOTH ROCK 11-9-1620

BROTHERS JOSHUA
PURINGTON
JOHN SR
TAYLOR

JOSEPH SMALL

JOSEPH SMALL JR

1775
OLD BORDEN

V OF THE UMR
PG 438

JOSEPH
SMALL JR

F JOSEPH SMALL

CHILDREN

LOUIS 1840 — LINDE FAMILY

SAILOR WHO FOLLOWED THE SEA FOR 13 YEARS
REMAINED IN MAINE TILL 1817
MOVE TO 4 MILES FROM CINCINNATI
AFTER 4 YEARS MOVED TO CLEVELAND
IN 1838 CUT HIS WAY TO ALLEN CO.
SECTION 23
MADISON TWP.
JR

JOSEPH SMALL
1778
OLD BORDEN,
MAINE

MARGARET DUNCAN

SCOTCHMAN

MARIA — DIED IN MICH.
LORENZO HOLLY

MARY 1886
RILEY HANCE — HOGLAND

DELILAH

CATHARINE — NEW HAVEN
MILES BANKER

EMELINE

JOSEPH — DIED AT AGE 13 YEARS

FIDELIA — DIED IN INDIANA
1ST SILAS TERRY
2ND WILLIAM COVERDALE

ROBERT SMALL
6-25-1819
CINCINNATI
ALMIRA WHITCOMB

GEORGE SMALL
1828-
JULIA BEAM — 5 CHILD

WENT TO ILL.
COLO.
CALIF.
NEVADA

JOSEPH
SMALL

JOSEPH SMALL
12-31-1886

JANE M. GROMEAUX
12-11-1883

MAR 5-20-1911
B 35 P 508

V OF THE VMR.
PG 438

ROBERT
SMALL

F. JOSEPH SMALL
M. MARGARET DUNCAN

ROBERT SMALL
6-25-1819
CINCINNATI OHIO

ALMIRA WHITCOMB

MAR 10-2-1841

(1) MARIA SMALL
DIED AS INFANT

(2) ROBERT JR
DEC

(3) ALBERT
DEC

(4) HARRIET
DEC

(5) MARY A SMALL
3-15-1850
JOHN M. BROWN
3-14-1865
WILLIAMSTOWN
8 CHILD

(6) NELLIE SMALL
4-10-1852
CALVIN LIPES
8-9-1878
ROBERT
ELLE IDELL

(7) JOHN E SMALL
10-28-1854
CLARA LIPES
6-12-1879
REBECCA
INNIS
LIDA BELL

(8) D.L. SMALL
1-7-1867
NETTIE MCGAGUE
12-3-1881
GRACE
HOGLAND IND

(9) LUCINDA E SMALL
9-25-1860
DAVID M. FOUNER
MAR 2-15-1880

(10) FRANKLIN SMALL
7-24-1865
ELLA REED
MAR 3-19-1888

(11) MARION F SMALL
11-11-1868
EMMA B. ROBINSON
MAR 3-10-1884
IRMA M.
BLANCHE M.

RACHEL
SMEAD

RACHEL SMEAD 1888

1 SMEAD JOHN MRS. 43 W. SUPERIOR 5-10-1888
RES OF SON JOHN

1 SMEAD J. 27 D 7-1875

1 " THOMAS GOSHEN RD 45 W + 2 CHILD 3-2-1888

GRAVE STONE MARKER

FOUND IN POLICE GARARGE

SEE SARAH MORTON

HARVEY
SMELSER

HARVEY SMELSER
B 1901 D 5-30-1978

LANDIS.
IND.

CARRIE (ETHEL) ____

WED 5-31-1978

Harvey Smelser

Harvey Smelser, 77, of 3530 Bowser Ave., who retired from General Electric Co. after 40 years, died Tuesday in Crow's Haven Nursing Home.

Mr. Smelser, a native of Landis, was a member of First Christian Church, IOOF Lodge 19, Knights of Pythias Lodge 16, the G.E. Quarter Century Club and the Sunset Encampment Club.

Surviving are his wife, Carrie (Ethel) Smelser; and three daughters, Mrs. Eris Rabourn and Mrs. Shirley Mahoney, both of Scottsdale, Ariz., and Mrs. Margaret Snyder, Miami, Fla.

Servicas will be at 2 p.m. Friday in Klaehn's South Anthony Chapel where calling will be 2 to 4 and 7 to 9 p.m. Thursday. Burial will be in Greenlawn Memorial Park.

SANDRA
SMELTZLEY

F. ANTHONY H. BERGHOFF
M. DOROTHY PENCE

GEORGE A. BERGHOFF
7-13-1939

SANDRA SMELTZLEY
MAR 5-28-1960

LAURA A. BERGHOFF
12-20-1960

DAVID A
12-5-1961

JOHN A
11-12-1962

JOSEPH A
11-5-1963

DENISE E
11-19-1964

DANIEL G
2-15-1967

MICHELLE M
5-25-1969

WILLIAM C.
3-14-1971

ANN
MARIE
SMITH

GETTY

ANN MARIE SMITH
B8-18-1966

FATHER: GERALD M. SMITH
MOTHER CAROL KOLORIK

BERNICE
MATILDA
SMITH

GETTY

FATHER: CLEMENT A. LEY
MOTHER: EMMA M. GIRARD.

RICHARD EDWARD LEY
B 2-29-1916
FT.W

BERNICE MATILDA SMITH
B 11-6-1912
CH5-154

MAR 9-12-1942
FT.W

FATHER: JAMES EMMET SMITH
MOTHER: MATILDA BARBARA ALTER

NANCY JOAN LEY 2 CHILDREN
B 10-4-1945
FT.W

DAVID JAMES BROWN
B 6-13-1964
NEW JERSEY
MAR 8-16-1968
FTW

RICHARD EDWARD LEY JR.
B 9-22-1947 1 CHILD

SALLY ANN TIPPMANN
B 9-20-1948
MAR 6-15-1967
FTW

PHILLIP GREGORY LEY
B 11-27-1948
FT.W

MICHAEL DOUGLAS LEY
B 2-25-1950
FT.W

TIMOTHY JOSEPH LEY
B 7-13-1952
FT.W.

PATRICIA MARIE TIPPMANN

MAR 2-5-1977

JAMES SMITH

2309 DODGE AVE
46805

(4)

1626 LAVERNE AVE
FT. WAYNE 46805

Reply letter 1-18-1973

6.85

NANCY JOAN LEY
B 10-4-1955
FT.W

DAVID J.
6-19-1951
FT.W

DAVID JAMES BROWN
B 6-13-1949
NEW JERSEY

MAR 8-16-1968
FT.W.

PETTI ACHAEL
11-9-1971

6.98

3010 NIXE HOLME AVE

RICHARD EDWARD LEY JR
B 9-22-1947
FT.W

SALLY ANN TIPPMANN
B 9-20-1948
FT.W

MAR 6-15-1967
FT.W

5.89

BERNICE MATILDA SMITH
B 11-6-1912
FT.W CH5-164

RICHARD EDWARD LEY
B 2-29-1916
FT.W

MAR 9-12-1942
FT.W

PHILLIP GREGORY LEY
B 11-27-1948
FT.W.

MICHAEL DOUGLAS LEY
B 2-25-1950
FT.W

F. CLEMENT LEY
M. EMMA M. GIRARD.

TIMOTHY JOSEPH LEY
B 7-13-1952
FT.W.

First Federal
SAVINGS AND LOAN ASSOCIATION OF FORT WAYNE
216 COURT STREET • FORT WAYNE INDIANA 46801
PHONE 423 2377

Good luck on your project Alfred.
I don't know where my grandmother was born. I asked Roger and Donald and they don't either. You should have done this before Aunt Maynea died, she would have run it down.

Sincerely,
Bernice

RETURN TO: ALFRED B. RONDOT
1648 CIRCLE DR.
FT. WAYNE IND
46808

5,89

DATA WORK SHEET (For recording genealogical information as it is gathered from various sources.)

Date NOV 1972 Search No. Enclosure No.

Printed Record

Vol. Page Location

Document Dated Recorded

Who controls or has record?

☐ Bible
☐ Census
☐ Church
☒ Correspondence
☐ Court
☐ Deed
☐ History
☒ Home FAMILY RECORDS
☐ Interview
☐ Military
☐ Obituary
☐ Tombstone
☐ Vital Record
☐ Other

☐ Original: ☐ Certified Copy: ☐ Recorded Copy:
☐ Transcribed Copy: ☐ Extract:
☐ Photo Copy: ☐ Handwritten: ☐ Typewritten: ☐ Printed

Legibility

Name of Subject BERNICE MATILDA SMITH

Subject's Data	Day	Month	Year	City, Town or Place	County or Province, etc.	State or Country
Birth	6	11	1912	Fort Wayne	Indiana	
Chr'nd						
Mar.	12	Sept	1942	"	"	"
Death						
Burial						

Places of Residence 908 E. LEWIS ST. 1218 CRESENT AVE

Occupation Church Affiliation Military Rec.

Father JAMES EMMET SMITH Mother MATILDA BARBARA ALTER

Name of Spouse RICHARD EDWARD LEY

Spouse's Data	Day	Month	Year	City, Town or Place	County or Province, etc.	State or Country
Birth	29	2	1916	Fort Wayne	Indiana	
Chr'nd						
Death						
Burial						

Places of Residence N. WELLS ST. - NORTHWOOD BLVD.

Occupation PACKER Church Affiliation Cath Military Rec. ARMY

Father CLEMENT LEY Mother EMMA GIRARD LEY

Copy verbatum on this form the information you find in the various records or books as you do your research. (You will find differences in records.) Make a separate sheet for each search or each name or family on your line found in a search. Then, after information has been extracted from all sources, you may easily make comparisons of statements, judge value of each, and record correct data on a permanent form such as A1, F1, F3 or F6. See The Sixth Edition THE HOW BOOK FOR GENEALOGISTS for additional suggestions regarding the use of this sheet.

Children's names in full (Arrange in order of birth)	Children's Data	Day	Month	Year	City, Town or Place	County or Province, etc.	State or Country	Add. info. on children
1 NANCY JOAN LEY BROWN	Birth	4	10	1945	Fort Wayne,	Indiana		LIST CHANGE OF REMARRIAGE
Full name of spouse* DAVID JAMES BROWN	Mar.	16	8	1968	"	"		
	Death							
	Burial							
2 Richard Edward Ley, Jr.	Birth	22	9	1947	"	"	"	
Full name of spouse* Sally ANN Tippmann	Mar.	15	6	1967	"	"	"	
	Death							
	Burial							
3 Phillip Gregory Ley	Birth	27	11	1948	"	"	"	
Full name of spouse*	Mar.							
	Death							
	Burial							
4 Michael Douglas Ley	Birth	25	2	1950	"	"	"	
Full name of spouse*	Mar.							
	Death							
	Burial							

*If married more than once No. each mar. (1) (2) etc. and list in "Add. info. on children" column. Use space below or reverse side for additional children, other notes, references or information.

Timothy Joseph Ley July 13, 1952 Fort Wayne, In

BRIAN
C
SMITH

F. DANIEL J. SMITH
M. PAMELA J. HILESKI

BRIAN C. SMITH
12-29-1972

CAREN

SMITH

CAREN SMITH
6-11-1966

F. DONALD M. SMITH

M. JANE NOLL

CARLA

SMITH

CARLA SMITH

7-22-1962

F. DONALD M. SMITH

M. JANE NOLL

CATHY
M.
SMITH

CATHY M. SMITH
3-9-1958

F. WALTER T. SMITH
M MARY C. STRAUSS

CHARLES
SMITH

RODNEY SMITH
4-23-1969

TODD SMITH
2-27-1971

CHARLES SMITH

DEBBY PARKER
1-22-1952

MAR 11-16-1968

F. RONALD PARKER
M: LOU ANN KLUG.

CHRISTOPHER
SMITH

F. DONALD M. SMITH
M. AGNES P. KLUG

CHRISTOPHER SMITH
2-5-1958

CLARA
IRENE
SMITH

CLARA IRENE SMITH
2-6-1887
SR M. GERARD

CSA 7-13-1907

F. ROBERT SMITH
M. ANNA RICHELOT

CLAYTON

SMITH

F. DONALD M. SMITH

M. JANE NOLL

CLAYTON SMITH
12-9-1959

COLLEEN
K
SMITH

GETTY

COLLEEN K SMITH
B 2-26-1946

FATHER: DONALD JAMES SMITH
MOTHER: VIRGINIA JENNINGS HITE

DANIEL
J.
SMITH

F. RICHARD F. SMITH
M. MARY JANE MARTIN

BRIAN C. SMITH
12-29-1972

DANIEL J. SMITH
4-24-1950

PAMELA J. HILESKI
MAR 8-1-1970

DAVID
A.
SMITH

F. RICHARD F. SMITH
M. MARY JANE MARTIN

DAVID A. SMITH
2-1-1949

SANDRA K HERSETH

MAR 6-28-1969

DAVID
WILLIAM
SMITH

GETTY

FATHER: JAMES EMMET SMITH JR.

MOTHER: ROSE MARIE MALEY

DAVID WILLIAM SMITH
B 8-3-1947
FT. W.

(1)

DATA WORK SHEET (For recording genealogical information as it is gathered from various sources.)

Date | Search No. | Enclosure No.

Printed Record

Vol. Page Location

Document Dated Recorded

Who controls or has record?

☐ Bible
☐ Census
☐ Church
☐ Correspondence
☐ Court
☐ Deed
☐ History
☐ Home FAMILY RECORDS
☐ Interview
☐ Military
☐ Obituary
☐ Tombstone
☐ Vital Record
☐ Other

☐ Original: ☐ Certified Copy: ☐ Recorded Copy:
☐ Transcribed Copy: ☐ Extract:
☐ Photo Copy: ☐ Handwritten: ☐ Typewritten: ☐ Printed

Legibility

Name of Subject DAVID WILLIAM SMITH

Subject's Data	Day	Month	Year	City, Town or Place	County or Province, etc.	State or Country
Birth	3	Aug	1947	FT WAYNE	ALLEN	IND
Chr'nd						
Mar.	?	?	NO	?	?	?
Death						
Burial						

Places of Residence MURPHYSBOURGH TENN

Occupation PUBLIC RELATIONS Church Affiliation CATHOLIC Military Rec. NO

Father JAMES EMMET SMITH Mother ROSE MARIE MALET

Name of Spouse NO ? ?

Spouse's Data	Day	Month	Year	City, Town or Place	County or Province, etc.	State or Country
Birth	?	?	?	?	?	?
Chr'nd						
Death						
Burial						

Places of Residence ?

Occupation Church Affiliation ? Military Rec. ?

Father ? ? ? Mother ? ? ?

Copy verbatum on this form the information you find in the various records or books as you do your research. (You will find differences in records.) Make a separate sheet for each search or each name or family on your line found in a search. Then, after information has been extracted from all sources, you may easily make comparisons of statements, judge value of each, and record correct data on a permanent form such as A1, F1, F3 or F6. See The Sixth Edition THE HOW BOOK FOR GENEALOGISTS for additional suggestions regarding the use of this sheet.

No.	Children's names in full (Arrange in order of birth)	Children's Data	Day	Month	Year	City, Town or Place	County or Province, etc.	State or Country	Add. info. on children
1	Full name of spouse*	Birth							
		Mar.							
		Death							
		Burial							
2	Full name of spouse*	Birth							
		Mar.							
		Death							
		Burial							
3	Full name of spouse*	Birth							
		Mar.							
		Death							
		Burial							
4	Full name of spouse*	Birth							
		Mar.							
		Death							
		Burial							

*If married more than once No. each mar. (1) (2) etc. and list in "Add. info. on children" column. Use space below or reverse side for additional children, other notes, references or information.

RONDOT

DEANA
MARIE
SMITH

DEANA MARIE SMITH
8-2-1971

FATHER: RONALD — SMITH
MOTHER: REBECCA LYNN RONDOT

DEBBIE
A.
SMITH

DEBBIE A. SMITH
8-3-1955

F. WALTER J. SMITH

M. MARY C. STRAUSS

DONALD
JAMES
SMITH

GETTY

FATHER: JAMES EMMET SMITH

MOTHER: MATILDA BARBARA ALTER.

DONALD JAMES SMITH
B 12-17-1907
CH 3-19

VIRGINIA JENNINGS HITE
B 8-4-1915
TOPEKA, KAN.

MAR 8-1-1936
FT. W

FATHER: CHESTER A. JENNINGS

MOTHER: BLANCHE ANDREWS

GERALD M. SMITH
B 2-15-1941

CAROL KOLORIK
MAR 8-1-1963

COLLEEN K. SMITH
B 2-26-1946

VIRGINIA M. SMITH
B 10-31-1947

JIMMIE R. BROSHER
B
MAR 11-21-1970

MAUREEN P. SMITH
B 1-3-1957

JAMES SMITH

(2)

DONA

Born De

Died

Lord make

Thy pea

hatred, let me

is injury, par

doubt, faith;

hope; where t

and where th

O Divine M

not so much

as to console

to understand

love; for it is

ceive, it is in

are pardoned,

that we are

181

DONAL

12-17

DONALD J. SMITH

Born December 17, 1907

Died April 18, 1983

Prayer

Lord make me an instrument of Thy peace; where there is hatred, let me sow love; where there is injury, pardon; where there is doubt, faith; where there is despair, hope; where there is darkness, light; and where there is sadness, joy.

O Divine Master, grant that I may not so much seek to be consoled as to console; to be understood, as to understand; to be loved, as to love; for it is in giving that we receive, it is in pardoning that we are pardoned, and it is in dying that we are born to eternal life.

- St. Francis of Assisi

"Trinity" Series
3116

© SUPERIOR
Printed in U.S.A.

ANTHONY
MICHAEL
SMITH
ANN MARIE
KALDRIK
R 3-1-1963
FTW
Thomas Joseph
7-16-1969
K SMITH

CH 3-6-19 PT.W CATH
VIRGINIA JENNINGS HITE CEM.
B 8-4-1915
MAR 8-1-1936
FT.W.

TOPEKA
KANSAS

FATHER CHESTER A JENNINGS
MOTHER BLANCHE ANDERSON

TUES 4-19-1983

Donald J. Smith, 75, died Monday in St. Joseph's Hospital.

A native of Fort Wayne, he retired from Fort Wayne Newspapers 15 years ago and was a member of the Cathedral of the Immaculate Conception and Typographical Union No. 78.

Surviving are his wife, Virginia; three daughters, Colleen Smith, Virginia Brosher and Maureen Eastgate, all of Fort Wayne; a son, Gerald of Memphis, Tenn.; and three sisters, Bernice Ley and Joan Logan, both of Fort Wayne, and Natalie Hall of Pacific Palisades, Calif.

Services are 9:30 a.m. Thursday in Mungovan and Sons Memorial Chapel and at 10 a.m. at the Cathedral. Calling is 2 to 5 and 7 to 9 p.m. Wednesday in the funeral home. Burial will be in Catholic Cemetery. Memorials are for Masses.

JAMES SMITH

(2)

1818 LAKE AVE
FT. WAYNE
46805

GERALD M. SMITH
B 2-15-1941

CAROL KOLORIK
MAR 8-1-1963
FT.W.

ANTHONY
MICHAEL
8-22-1965

ANN MARIE
8-18-1966

[illegible]
7-10-1969

COLLEEN K SMITH
B 2-26-1946
FT.W

DONALD JAMES SMITH
12-17-1907 4-18-1983
CH3PGM FT.W CATH

VIRGINIA JENNINGS HITE CEM
B 8-4-1915
MAR 8-1-1936
FT.W.

TOPEKA
KANSAS

FATHER CHESTER A JENNINGS
MOTHER BLANCHE ANDERSON

City Deaths

TUES. 4-19-1983

Donald J. Smith, 75, died Monday in St. Joseph's Hospital.

A native of Fort Wayne, he retired from Fort Wayne Newspapers 15 years ago and was a member of the Cathedral of the Immaculate Conception and Typographical Union No. 78.

Surviving are his wife, Virginia; three daughters, Colleen Smith, Virginia Brosher and Maureen Eastgate, all of Fort Wayne; a son, Gerald of Memphis, Tenn.; and three sisters, Bernice Ley and Joan Logan, both of Fort Wayne, and Natalie Hall of Pacific Palisades, Calif.

Services are 9:30 a.m. Thursday in Mungovan and Sons Memorial Chapel and at 10 a.m. at the Cathedral. Calling is 2 to 5 and 7 to 9 p.m. Wednesday in the funeral home. Burial will be in Catholic Cemetery. Memorials are for Masses.

JAMES SMITH

(2)

1818 LAKE AVE
FT. WAYNE
46805

DONALD JAMES SMITH
12-17-1957 4-18-1983

CH3PGM PT_W CATH
VIRGINIA JENNINGS HITE CEM.
B 8-4-1915
MAR 8-1-1936
FT.W.

TOPEKA
KANSAS

FATHER CHESTER A JENNINGS
MOTHER BLANCHE ANDERSON

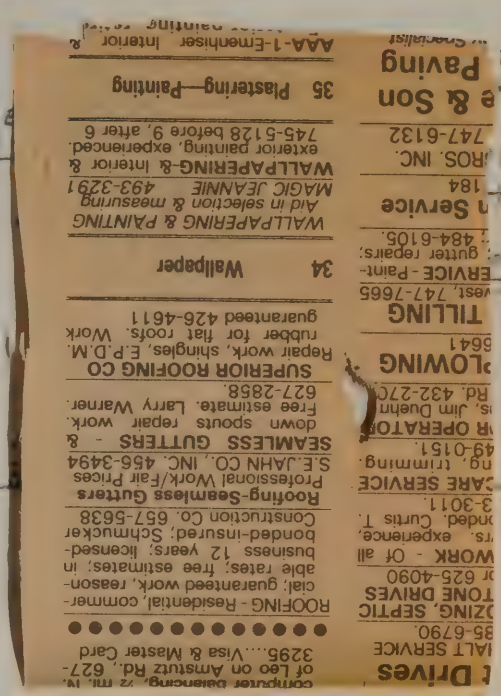

Drives
ALT SERVICE
85-6790.
ZING, SEPTIC
TONE DRIVES
r 625-4090

WORK - Of all
rs. experience,
nded. Curtis T.
3-3011.

CARE SERVICE
ng, trimming.
49-0151.

R OPERATOR
s, Jim Duehn
Rd. 432-270

LOWING
5641

TILLING
vest. 747-7665

ERVICE - Paint-
; gutter repairs;
484-6105.

n Service
184

ROS. INC.
747-6132

e & Son
Paving
Specialist

35 Plastering—Painting

AAA-1-Emenhiser Interior &
Exterior Painting, Acoustical
Computer Balancing, ½ mi. N.
of Leo on Amstutz Rd., 627-
3295....Visa & Master Card

Roofing-Seamless Gutters
Professional Work/Fair Prices
S.E.JAHN CO. INC. 456-3494

SEAMLESS GUTTERS - &
down spouts repair work.
Free estimate. Larry Warner.
627-2858.

SUPERIOR ROOFING CO
Repair work, shingles, E.P.D.M.
rubber for flat roofs. Work
guaranteed 426-4611

34 Wallpaper

WALLPAPERING & PAINTING
Aid in selection & measuring
MAGIC JEANNIE 493-3291

WALLPAPERING-& Interior &
exterior painting, experienced.
745-5128 before 9, after 6

ROOFING - Residential, commer-
cial; guaranteed work, reason-
able rates; free estimates; in
business 12 years; licensed-
bonded-insured; Schmucker
Construction Co. 657-5638

ANTHONY
HAEL

VIRGINIA M. SMITH
B 10-31-1947
FT.W

JIMMIE R. BROSHER
MAR 11-21-1970
FT.W

MAUREEN P SMITH
B 1-3-1957
FT.W

DONALD J. SMITH
1818 LAKE AVENUE
FORT WAYNE, INDIANA

Sorry to have been so slow in returning this information but my wife was in the hospital from January 8, to ~~J~~ February 6, so I spent the greater part of my time with her.

On the copy you sent me to keep you have Birth information on Rogers space.

He was born August 3, 1905.

Donald J. Smith

RETURN TO: ALFRED B. RONDOT
1648 CIRCLE DR
FT. WAYNE IND 46808

5.82 (2)

DATA WORK SHEET (For recording genealogical information as it is gathered from various sources.)

Date JAN 1973 Search No. Enclosure No.

Name of Subject DONALD JAMES SMITH

Subject's Data	Day	Month	Year	City, Town or Place	County or Province, etc.	State or Country
Birth	17	12	07	Fort Wayne	Allen	Indiana
Chr'nd	11	1	08	Fort Wayne	Allen	Indiana
Mar.	1	AUG	1936	FT. WAYNE	ALLEN CO.	INDIANA
Death						
Burial						

Places of Residence E. LEWIS ST; CRESENT AVE; 1818 LAKE AVE

Occupation Printer Church Affiliation Catholic Military Rec. —

Father JAMES EMMET SMITH Mother MATILDA E. ALTER

Name of Spouse VIRGINIA JENNINGS HITE

Spouse's Data	Day	Month	Year	City, Town or Place	County or Province, etc.	State or Country
Birth	4	8	15	Topeka	Shawnee	Kansas
Chr'nd						
Death						
Burial						

Places of Residence Topeka, Kan. - W. 12th St. Ft. Wayne - 1818 Lake Ave

Occupation Housewife Church Affiliation Catholic Military Rec. —

Father Chester A. Jennings Mother Blanche Andrews

Printed Record

Vol. Page Location

Document Dated Recorded

Who controls or has record?

- ☐ Bible
- ☐ Census
- ☐ Church
- ☒ Correspondence MRS RICHARD LEY
- ☐ Court
- ☐ Deed
- ☐ History
- ☒ Home FAMILY RECORDS
- ☐ Interview
- ☐ Military
- ☐ Obituary
- ☐ Tombstone
- ☐ Vital Record
- ☐ Other

☐ Original: ☐ Certified Copy: ☐ Recorded Copy:

☐ Transcribed Copy: ☐ Extract:

☐ Photo Copy: ☐ Handwritten: ☐ Typewritten: ☐ Printed

Legibility

Copy verbatum on this form the information you find in the various records or books as you do your research. (You will find differences in records.) Make a separate sheet for each search or each name or family on your line found in a search. Then, after information has been extracted from all sources, you may easily make comparisons of statements, judge value of each, and record correct data on a permanent form such as A1, F1, F3 or F6. See The Sixth Edition THE HOW BOOK FOR GENEALOGISTS for additional suggestions regarding the use of this sheet.

Sex	Children's names in full (Arrange in order of birth)	Children's Data	Day	Month	Year	City, Town or Place	County or Province, etc.	State or Country	Add. info. on children
M	1 Gerald M. Smith	Birth	15	2	41	Fort Wayne	Allen	Indiana	
	Full name of spouse* Carol Kolarik	Mar.	1	8	63	Fort Wayne	Allen	Indiana	
		Death							
		Burial							
F	2 Colleen K Smith	Birth	26	2	46	Fort Wayne	Allen	Indiana	
	Full name of spouse*	Mar.							
		Death							
		Burial							
F	3 Virginia M. Smith	Birth	31	10	47	Fort Wayne	Allen	Indiana	
	Full name of spouse* Jimmie R. Brosher	Mar.	21	11	70	Fort Wayne	Allen	Indiana	
		Death							
		Burial							
F	4 Maureen P Smith	Birth	3	1	57	Fort Wayne	Allen	Indiana	
	Full name of spouse*	Mar.							
		Death							
		Burial							

*If married more than once No. each mar. (1) (2) etc. and list in "Add. info. on children" column. Use space below or reverse side for additional children, other notes, references or information.

Michael Anthony Smith. Born. Aug. 22, 1965 Fort Wayne, Allen, Indian
Ann Marie Smith, Born Born. Aug 18, 1966 Memphis, Tenn.
Thomas Joseph Smith, Born July 16, 1969 Memphis, Tenn.

DONALD
M.
SMITH

F. JAMES A. SMITH
M. AGNES P. KLUG.

DONALD M. SMITH
10-31-1933

JANE NOLL

MAR 11-22-1956

CHRISTOPHER SMITH
2-5-1958

CLAYTON
12-9-1959

CARLA
7-22-1962

CAREN
6-11-1966

VOF UHR
PG 444

EDWARD
SMITH

MOVED FROM VIRGINIA TO
ZANESVILLE OHIO IN
ONE HORSE CART WITH A
NUMBER OF HORSES.

ENGLAND

EDWARD SMITH

JANE SHAFFER
FRENCH

JONATHAN

THOMAS

REBECCA

ELIZABETH

MARTIN

CATHARINE

ANN
JONATHAN SMITLEY
MAR 1836

NATHAN

ELIZA

GEORGE

ELAINE
L
SMITH

RICHARD GALL

ELAINE L. SMITH
1-23-1952

MAR 9-11-1971

F. JAMES A. SMITH

M. CHARLOTTE VORNDRAN.

ELIZABETH
GERTRUDE
SMITH

ELIZABETH GERTRUDE SMITH
3-13-1888 9--1894

F. ROBERT SMITH
M. ANNA. ROSSELOT

GERALD
M
SMITH

GETTY

FATHER: DONALD JAMES SMITH

MOTHER: VIRGINIA JENNINGS HITE

GERALD M. SMITH
B 2-15-1941

CAROL KOLORIK

MAR 8-1-1963

MICHAEL ANTHONY SMITH
B 8-22-1965

ANN MARIE SMITH
B 8-13-1966

THOMAS JOSEPH SMITH
B 7-16-1969

GREGOR

SMITH

F. JAMES A. SMITH

M. CHARLOTTE VORNDRAN

GREGOR SMITH
7-5-1959

ALBERT
J.
SMITH

CHARLES A.

LEROY J.

ZOA PEQUIGNOT.

1978
90
1888

ALBERT J. SMITH

ISABELLE DODANE

B 1888 D 3-10-1978

BROTHER: WILLIAM P.
DODANE

3 SISTERS.

JAMES
A.
SMITH

F. JAMES A. SMITH

M. CHARLOTTE VORNDRAN

JAMES A. SMITH
3-12-1957

(14) TYPED

GENEALOGY -

JAMES A. SMITH AGNES P. KLUG ALTER

AGNES P. KLUG THE SEVENTH DAUGHTER AND FOURTEENTH CHILD OF GREGOR KLUG AND ELIZABETH

JAMES A. SMITH m 1-31-1922 AGNES P. KLUG
/ 9-25-1895 / 3-31-1974
FT. W COLUMBIA CITY, IND.
FT. W CATH CEM.

. RICHARD E SMITH m 10-12-1946 MARY JANE MARTIN
1-30-1923 / /

. MICHAEL F. SMITH m 5-29-1971 BARBARA J. BROWN
7-10-1947 / /

. DAVID A. SMITH m 6-28-1969 SANDRA K. HERSETH
2-1-1949 / /

. DANIEL J. SMITH m 8-1-1970 PAMELA J. HILESKI
4-24-1950 / /

. BRIAN C SMITH
12-29-1972 /

. RITA A. SMITH m 5-22-1969 MILO E HOVLAND
8-1-1951 / /

. SHAWN T. HOVLAND
1-30-1971 /

MATTHEW R. HOVLAND
1-7-1972 /

MARK C. HOVLAND
4-6-1973 /

. PATRICK R. SMITH m ____ ____
12-28-1953 / /

GENEALOGY - 2 -

JAMES A SMITH AGNES P. KLUG.

. LAURA M. SMITH m ____ ____
7-29-1954 / ____ / ____

. JAMES A. SMITH m ____ ____
2-21-1956 / ____ / ____

. JAMES A SMITH m 4-14-1951 CHARLOTTE __ VORNDRAN
10-17-1925 / ____ / ____

. ELAINE L. SMITH m 9-11-1971 RICHARD __ GALL
1-23-1952 / ____ / ____

. JAMES A. SMITH
3-12-1957 /

. GREGOR __ SMITH
7-5-1959 /

KARL T. SMITH
10-23-1961 /

. WALTER J. SMITH m 5-15-1954 MARY C. STRAUSS
3-11-1927 / ____ / ____

. DEBBIE A. SMITH m ____ ____
8-3-1955 / ____ / ____

PATRICIA M. SMITH m ____ ____
11-27-1956 / ____ / ____

CATHY M. SMITH
3-9-1958 /

SUSAN T. SMITH
12-31-1959 /

LINDA L. SMITH
3-31-1965 /

JAMES A SMITH
AGNES P. KLUG

. MARIE T. SMITH m 1-14-1950 RICHARD _ BEUCLER
11-4-1929 / _____ _____ / _____

.. DIANA M BEUCLER m 1-20-1973 EDMUND MOEHL FELD
8-19-1951 / _____ _____ / _____

. DENNIS R. BEUCLER
. 3-16-1954 / _____

TIMOTHY D. BEUCLER
10-20-1957 / _____

DONALD M. SMITH m 11-22-1956 JANE _ NOLL
10-31-1933 / _____ _____ / _____

. CHRISTOPHER _ SMITH
2-5-1958 / _____

CLAYTON _ SMITH
12-9-1959 / _____

CARLA _ SMITH
7-22-1962 / _____

CAREN _ SMITH
6-11-1966 / _____

- NOTES -

JAMES
ALBERT
SMITH SR.

✓ RICHARD F. SMITH
1-30-1923

MARY JANE MARTIN
MAR 10-12-1946

✓ JAMES A. SMITH JR.
10-17-1925

CHARLOTTE VORNDRAN
MAR 4-14-1951

✓ WALTER J. SMITH
3-11-1927

MARY C. STRAUSS
MAR 5-15-1954

OBIT

JAMES ALBERT SR
SMITH
1902 6-29-84
FT.W COLUMBIA CITY

AGNES P. KLUG
9-25-1895
FT.W MAR 1-

COLUMBIA CITY CEM

SUN 7-1-1984 **D**

James A. Smith Sr.

James Albert Smith Sr., 82, died at 11:15 a.m. Friday in Whitley County Memorial Hospital, Columbia City.

Mr. Smith was a lifelong Fort Wayne resident, retiring from the Fort Wayne Police Department in 1960 after 25 years. His wife, Agnes, died in 1974.

Surviving are a daughter, Marie Beuchler, of Columbia City; four sons, James A. Jr., Walter J. and Donald M., all of Fort Wayne, and Richard F., of Feather Falls, Calif.; a brother, Allen, of Fort Wayne; two sisters, Florence Fry and Catherine Zollinger, both of Fort Wayne; and 23 grandchildren.

Services at 10 a.m. Monday in Precious Blood Catholic Church, 1515 Barthold St. Prayer services at 9:40 a.m. Monday in C.M. Sloan & Sons Funeral Home, 1327 Wells St. Calling in the funeral home from 2 to 5 and 7 to 9 p.m. today, where the rosary will be recited at 7:30 p.m.

Burial in Catholic Cemetery.

Memorials to the church for Masses.

SMITH

BEUCLER
AR 1-14-1950

M. SMITH
1933

F. GREGOR K

M. ELIZABETH E NOLL
AR 11-12-1956

JAMES
ALBERT
SMITH SR.

✓ RICHARD F. SMITH
1-30-1923

MARY JANE MARTIN
MAR 10-12-1946

✓ JAMES A. SMITH JR.
10-17-1925

CHARLOTTE VORNDRAN
MAR 4-14-1951

✓ WALTER J. SMITH
3-11-1927

MARY C. STRAUSS
MAR 5-15-1954

✓ MARIE T. SMITH
11-9-1929

RICHARD BEUCLER
MAR 1-14-1950

✓ DONALD M. SMITH
10-31-1933

JANE NOLL
MAR 11-12-1956

OBIT

JAMES ALBERT SMITH SR
1902 & 6-29-84
FT.W COLUMBIA CITY C.CEM

AGNES P. KLUG.
9-25-1895 3-31-1974
FT.W MAR 1-31-1922
COLUMBIA CITY
FT.W
CATH.CEM.

F. GREGOR KLUG
M. ELIZABETH ALTER.

JAMES
A.
SMITH

F. JAMES A. SMITH

M. AGNES P. KLUG.

ELAINE L. SMITH
1-23-1952

RICHARD GALL
MAR 9-11-1971

JAMES A SMITH
3-12-1957

JAMES A. SMITH
10-17-1925

GREGOR SMITH
7-5-1959

CHARLOTTE VORNDRAN

MAR 4-14-1951

KARL J. SMITH
10-23-1961

JAMES
A.
SMITH

F. RICHARD F. SMITH
M. MARY JANE MARTIN

JAMES A. SMITH
2-21-1956

JAMES
EMMET
SMITH

FATHER: JAMES EMMET SMITH
MOTHER: MARY _ FITZMAURICE

OBIT

JAMES EMMET SMITH
B 8-14-1881 D 2-1-1958
FT.W CATH CEM. C-488

MATILDA BARBARA ALTER
B 3-13-1882 D 3-11-1973
FT.W CATH CEM. C-488
MAR 10-3-1905
B 28-P 274

FATHER: JOHN A. ALTER
MOTHER: CATHERINE GETTY

ROGER CLEMENT SMITH OBIT
B 8-3-1906 12-29-1979

MARIAN L. LENNART OBIT
B 2-15-1909 D 7-31-1973
CG. D-31
MAR 10-3-1942

DONALD JAMES SMITH
B 12-17-1907
CH3-19

VIRGINIA JENNINGS HITE
B 8-4-1915
TOPEKA KAN. MAR 8-1-1936
FT.W

NATALIE KATHRYN SMITH
B 12-3-1910
CH4-106

DR. ARTHUR FLETCHER HALL
B 12-29-1901
INDIANAPOLIS IND. MAR 1-25-1936
FT.W.

BERNICE MATILDA SMITH
B 11-6-1912
CH5-154

RICHARD EDWARD LEY
B 2-29-1916
FT.W MAR 9-12-1942
FT.W

JAMES EMMET SMITH
B 6-10-1919 11-28-1952
CH8-142 FT.W OBIT

ROSE MARIE MALEY
B 12-13-1925
ARCOLA
MAR 11-28-1946

MARY JOANN SMITH
B 1-1-1927
FT.W

F. LESLIE LOGAN
B 11-27-1927 D 6-17-1970
PITTSBURGH PA. MAR 2-3-1951
FT.W.

CATHERINE GETTY

(2)

ROGER CLEMENT SMITH
B 3-3-1906
FT.W

MARIAN A. LENNART
B 2-15-1914 D 7-31-1971
MAR 10-3-1942

DONALD JAMES SMITH
12-17-1907
CH3-19

VIRGINIA JENNINGS HITE
BB-4-1915 MAR 8-1-1936
TOPEKA KAN. FT.W

NATALIE KATHRYN SMITH
B 12-3-1910
CH 4-106

DR. ARTHUR FLETCHER HALL
B 12-26-1901 MAR 1-25-1936
FT.W

1660 SAN REMO PL
PACIFIC PALISADES CAL
90272

BERNICE MATILDA SMITH
B 11-6-1912
FTW
CH5-154

RICHARD EDWARD LEY
B 2-29-1916
FT.W MAR 9-12-1942
FT.W

ECHILD'N

JAMES EMMET SMITH
B 6-10-1919
FTW
CH8-102

ROSE MARIE MALEY
B 12-13-1925
ARCOLA MAR 11-28-1946

SCHILD'N

MARY JOANN SMITH
B 1-1-1927
FT.W

F. LESLIE LOGAN
B 11-27-1927 D 6-17-1970
PITTSBURGH PA. MAR 2-3-1951
FT.W

SCHILD'N

OBIT

JAMES EMMET SMITH
B 8-14-1881 D 2-1-1958
FT.W CATH CEM

MATILDA BARBARA ALTER
B 3-13-1882

MAR 10-3-1905
BK 28 PG 274

D.
anw
T.

RETURN TO: ALFRED B. RONDOT
1648 CIRCLE DR
FT. WAYNE IND
46808

ATA WORK SHEET (For recording genealogical information as it is gathered from various sources.)

e NOV 1972 Search No. Enclosure No.

ited Record

Vol. Page Location

Document Dated Recorded

Who controls or has record?

☐ Bible
☐ Census
☐ Church
☒ Correspondence
☐ Court
☐ Deed
☐ History
☒ Home FAMILY RECORD'S
☐ Interview
☐ Military
☐ Obituary
☐ Tombstone
☐ Vital Record
☐ Other

☐ Original: ☐ Certified Copy: ☐ Recorded Copy:
☐ Transcribed Copy: ☐ Extract:
☐ Photo Copy: ☐ Handwritten: ☐ Typewritten: ☐ Printed

Name of Subject JAMES EMMET SMITH

Subject's Data	Day	Month	Year	City, Town or Place	County or Province, etc.	State or Country
Birth	14	AUG,	1881	FT. WAYNE	ALLEN, CO	INDIANA.
Chr'nd						
Mar.	3	OCT.	1905	FT WAYNE	ALLEN, CO.	~~BK 28 PG 274~~ INDIANA
Death	1	2	1958	"	"	
Burial	Cath. Cem.					

Places of Residence E. LEWIS ST.; CRESENT AVE.; - 1527 Randallia Dr.

Occupation MACHINIST. WAYNE PUMP CO Church Affiliation CATHOLIC Military Rec. ?

Father JAMES EMMET SMITH Mother FITZMAURICE SMITH

Name of Spouse MATILDA BARBARA ALTER

Spouse's Data	Day	Month	Year	City, Town or Place	County or Province, etc.	State or Country
Birth	13	MAR.	1882	FT. WAYNE	ALLEN CO.	INDIANA
Chr'nd						
Death						
Burial						

Places of Residence

Occupation Church Affiliation CATHOLIC Military Rec. — o —

Father JOHN A ALTER Mother CATHERINE GETTY

Copy verbatum on this form the information you find in the various records or books as you do your research. (You will find differences in records.) Make a separate sheet for each search or each name or family on your line found in a search. Then, after information has been extracted from all sources, you may easily make comparisons of statements, judge value of each, and record correct data on a permanent form such as A1, F1, F3 or F6. See The Sixth Edition THE HOW BOOK FOR GENEALOGISTS for additional suggestions regarding the use of this sheet.

gibility

Children's names in full (Arrange in order of birth)	Children's Data	Day	Month	Year	City, Town or Place	County or Province, etc.	State or Country	Add. info. on children
1 Clement ROGER A SMITH	Birth	3-	AUG	1906	FT. WAYNE	ALLEN CO.	INDIANA	
Full name of spouse* MARIAN A. LENNART	Mar.	3	OCT	1940	?	?	?	LIST CHILDREN ON REVERSE SIDE →
	Death							
	Burial							
2 James DONALD A SMITH	Birth	17	DEC	1907	FT. WAYNE	ALLEN CO.	INDIANA	CH3 PG17
Full name of spouse* VIRGINIA JENNINGS HITE	Mar.	1	AUG	1936	FT. WAYNE	ALLEN CO	INDIANA	→
	Death							
	Burial							
3 Kathryn NATALIE A SMITH	Birth	3	12	1910	1660 San Remo Dr.			CH4-150 ADDRESS NEEDED
Full name of spouse* FLETCHER ? HALL	Mar.	25-	JAN	1936	Pacific Palisades, Calif.			90272
	Death				FT. WAYNE	ALLEN CO.	IND.	
	Burial							CHILDREN?
4 Matilda BERNICE SMITH	Birth	6	11	1912	?	?	?	
Full name of spouse* RICHARD Edward LEY	Mar.	12	9	1942	?	?	?	→
	Death							
	Burial							

*If married more than once No. each mar. (1) (2) etc. and list in "Add. info. on children" column. Use space below or reverse side for additional children, other notes, references or information.

↓ CONT PG2

PG2

CHILDREN CONTINUATION SHEET for FAMILY GROUP No. ___

Copyright 1963 by The Everton Publishers, Inc., P.O. Box 506, Logan, Utah. Members of THE GENEALOGICAL HELPER. Send for a free catalogue and full descriptions of many genealogical aids.

Husband's full name JAMES E. ? SMITH

Wife's full maiden name MATILDA B. ? ALTER

Children's Names in Full (Arrange in order of birth)	Children's Data	Day	Month	Year	City, Town or Place	County or Province, etc.	State or Country	Add. Info. on Children
No. 5 EMMET JAMES ? SMITH	Birth	10	6	1919	Fort Hampton	?	?	LIST CHILDREN NAMES ON REVERSE SIDE
Full Name of Spouse MALEY ROSE MARIE MAILY	Mar.	?	?	?	?	?	?	
	Death							
	Burial							
No. 1 JOANNE ? SMITH	Birth	?	12	27	?	?	?	
	Mar.	?	2	23	5	F. M.	Gallatin	Ark. 5
Full Name of Spouse E. LESLIE ? LOGAN	Death							
	Burial							
No. ___	Birth							
	Mar.							
Full Name of Spouse	Death							
	Burial							
No. ___	Birth							
	Mar.							
Full Name of Spouse	Death							
	Burial							
No. ___	Birth							
	Mar.							
Full Name of Spouse	Death							
	Burial							
No. ___	Birth							
	Mar.							
Full Name of Spouse	Death							
	Burial							
No. ___	Birth							
	Mar.							
Full Name of Spouse	Death							
	Burial							
No. ___	Birth							
	Mar.							
Full Name of Spouse	Death							
	Burial							
No. ___	Birth							
	Mar.							
Full Name of Spouse	Death							
	Burial							
No. ___	Birth							
	Mar.							
Full Name of Spouse	Death							
	Burial							
No. ___	Birth							
	Mar.							
Full Name of Spouse	Death							
	Burial							
No. ___	Birth							
	Mar.							
Full Name of Spouse	Death							
	Burial							
No. ___	Birth							
	Mar.							
Full Name of Spouse	Death							
	Burial							

James Emmet Smith Jr. Children - 2719 Dodge Ave

Lewis William

James Emmet IV

Sharon Rose

Terance

Kevin

Logan Children -

Dennis Logan 12-21-51

James Logan 10-3-53

Peter Logan 12-30-55

Mary Logan 12-29-59

Kathryn Logan 5-28-62

Roger C Smith Marian Fennell Smith - 6115 Oregon Ave.

Donald James Smith - Virginia - 1118 Pine Ave.

TYPED
7-1982

JAMES
E
SMITH

FORT WAYNE NEWS SENTINEL 2A
MON. FEB 3-1958 1L

JAMES E. SMITH 1F

FUNERAL SERVICES FOR JAMES E. SMITH 1527 RANDALIA DRIVE WILL BE HELD AT 8:30 AM TUESDAY IN THE MUNGOVAN & SONS MORTUARY AND AT 9 AM IN ST JUDES CATHOLIC CHURCH THE V REV MSGR CHARLES F. GIRARDOT WILL OFFICIATE, AND BURIAL WILL BE IN CATHOLIC CEMETERY

MR SMITH DIED SATURDAY AT ST JOSEPHS HOSPITAL. HE HAD BEEN IN FAILING HEALTH TWO YEARS. FRIENDS MAY CALL AT THE MORTUARY. THE HOLY NAME SOCIETY WILL HOLD SERVICES THERE AT 7:30 P.M MONDAY

DIED 2-1-1958
BUR- 2-4-1958

JAMES
EMMET
SMITH
JR.

GETT-1

DAVID WILLIAM SMITH
B 5-3-1947
FT. W

FATHER: JAMES EMMET SMITH
MOTHER: MATILDA BARBARA ALTER

JAMES EMMET SMITH II
B 9-13-1948
FT. W

LORA ANN PULSE
B 11-13-1950
MAR 1-24-1973
FT. W

OBIT

JAMES E. SMITH JR.
Born June 10, 1919
Died November 28, 1982

TR
ITH
-1982

Prayer

Lord make me an instrument of Thy peace; where there is hatred, let me sow love; where there is injury, pardon; where there is doubt, faith; where there is despair, hope; where there is darkness, light; and where there is sadness, joy.

O Divine Master, grant that I may not so much seek to be consoled as to console; to be understood, as to understand; to be loved, as to love; for it is in giving that we receive, it is in pardoning that we are pardoned, and it is in dying that we are born to eternal life.

- St. Francis of Assisi

W CATHLEEN
ALEY

SHARON ROSE SMITH
B 4-8-1950

New Haven [illegible] cemetery.

James F. Smith Jr., 63, who was a salesman at the former Wolf & Dessauer Department Store and later at L.S. Ayres & Co. before retiring after 42 years, died Sunday in Parkview Memorial Hospital.

Mr. Smith, a lifelong resident of Fort Wayne, was an Army veteran of World War II and a member of St. Jude's Catholic Church and the St. Joe Athletic Club.

Surviving are four sons, David W. of Louisville, Ky., James E. and Kevin S., both of Indianapolis, and Terrence P. of Indianapolis; a daughter, Sharon R. Fuss of Indianapolis; a brother, Donald of Fort Wayne; and three sisters, Bernice Ley and Joann Logan, both of Fort Wayne, and Natalie Hall of Pacific Palisades, Calif.

Calling at Mungovan & Sons Memorial Chapel is from 2 to 5 and 7 to 9 p.m. Tuesday. Services are 9:30 a.m. Wednesday in the funeral home and 10 a.m. in St. Jude's Church. Burial will be in Catholic Cemetery.

Preferred memorials are gifts to the Allen County Cancer Society.

'46

FATHER: WILLIAM MALEY
MOTHER: IRENE MINNICH

JAMES
EMMET
SMITH
JR.

G

F
M

SMITH
ARA ALTER

DAVID WILLIAM SMITH

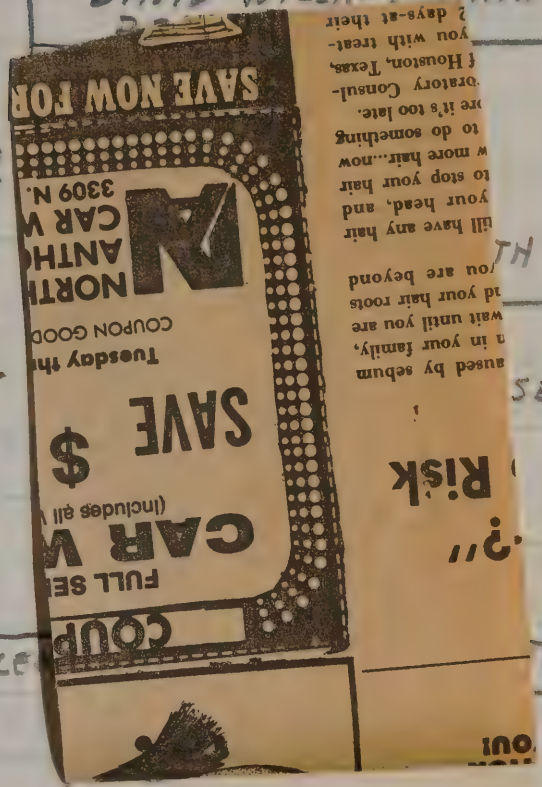

OBIT

JR

JAMES EMMET SMITH
B 6-10-1919 11-28-1982
FTW FTW CATH CE

ROSE MARIE MALEY
B 12-13-1925
FT.W

MAR 11-28-1946
FT.W.

TERRANCE PATRICK SMITH
B 3-10-1952

FATHER: WILLIAM MALEY
MOTHER: IRENE MINNICH

KEVIN SHAWN SMITH
B 2-14-1959

JAMES SMITH (5)

Letter 1-18-73

2719 DODGE AVE
FT WAYNE, IND
46805

DAVID WILLIAM SMITH
B 8-3-1947
FTW
PUBLIC RELATIONS
MURPHYSBOURGH TENN.

6.85 JAMES EMMET IV SMITH
9-13-1968
FT W

LORA ANN PULSE
11-13-1950 MAR 1-24-1970 FT.W

SHARON ROSE SMITH
4-8-1950

(5.85)
JAMES EMMET SMITH JR
B 6-10-1919 11-28-1982
FT.W

ROSE MARIE MALEY
B 12-13-1925
FT.W
MAR 11-28-1946
FT.W.

TERRANCE PATRICK SMITH
3-10-1952

KEVIN SHAWN SMITH
2-14-1959

FATHER WILLIAM MALEY

MOTHER IRENE MINNICH

M

I hope that the enclosed information is complete from my side of the family

Jane Smith

RETURN TO: ALFRED B. RONDOT
1648 CIRCLE DR
FT. WAYNE, IND
46808

5,85

(5)

ATA WORK SHEET (For recording genealogical information as it is gathered from various sources.)

te JAN A13 Search No. Enclosure No.

nted Record

Vol. Page Location

Document Dated Recorded

Who controls or has record?

☐ Bible
☐ Census
☐ Church
☒ Correspondence MRS RICHARD LEY
☐ Court
☐ Deed
☐ History
☒ Home FAMILY RECORDS
☐ Interview
☐ Military
☐ Obituary
☐ Tombstone
☐ Vital Record
☐ Other

☐ Original: ☐ Certified Copy: ☐ Recorded Copy:
☐ Transcribed Copy: ☐ Extract:
☐ Photo Copy: ☐ Handwritten: ☐ Typewritten: ☐ Printed

egibility

Name of Subject JAMES EMMET SMITH JR.

Subject's Data	Day	Month	Year	City, Town or Place	County or Province, etc.	State or Country
Birth	10	JUNE	1919	FT. WAYNE	ALLEN CO.	INDIANA
Chr'nd						
Mar.	29	NOV	1946	FT WAYNE	ALLEN CO	IND
Death						
Burial						

Places of Residence E. LEWIS ST; CRESENT AVE 2719 DODGE AVE FT.W

Occupation SALESMAN Church Affiliation CATHOLIC Military Rec. ARMY

Father JAMES EMMET SMITH Mother MATILDA B. ALTER

Name of Spouse ROSE MARIE MALEY

Spouse's Data	Day	Month	Year	City, Town or Place	County or Province, etc.	State or Country
Birth	13	DEC	1925	FT WAYNE	ALLEN	IND
Chr'nd						
Death						
Burial						

Places of Residence ARCOLA, IND

Occupation H. WIFE ? Church Affiliation CATHOLIC Military Rec. NO

Father WILLIAM MALEY Mother IRENE MINNICH

Copy verbatum on this form the information you find in the various records or books as you do your research. (You will find differences in records.) Make a separate sheet for each search or each name or family on your line found in a search. Then, after information has been extracted from all sources, you may easily make comparisons of statements, judge value of each, and record correct data on a permanent form such as A1, F1, F3 or F6. See The Sixth Edition THE HOW BOOK FOR GENEALOGISTS for additional suggestions regarding the use of this sheet.

Children's names in full (Arrange in order of birth)	Children's Data	Day	Month	Year	City, Town or Place	County or Province, etc.	State or Country	Add. info. on children
1 DAVID WILLIAM SMITH	Birth	3	AUG	47	FT WAYNE	ALLEN	IND	LIST CHILDREN ON REVERSE SIDE
Full name of spouse* NONE	Mar.	?	?	?	?	?	?	
	Death							
	Burial							
2 JAMES EMMET SMITH	Birth	13	SEPT	48	FT WAYNE	ALLEN	IND	NONE
Full name of spouse* LORA ANN PULSE	Mar.	24	JAN	70	FT WAYNE	ALLEN	IND	
	Death							
	Burial							
3 SHARON ROSE SMITH	Birth	8	APR	50	FT WAYNE	ALLEN	IND	
Full name of spouse* NONE?	Mar.	?	?	?	?	?	?	
	Death							
	Burial							
4 TERRANCE PATRICK SMITH	Birth	16	MAR	52	FT WAYNE	ALLEN	IND	
Full name of spouse* NONE	Mar.	?	?	?	?	?	?	
	Death							
	Burial							

*If married more than once No. each mar. (1) (2) etc. and list in "Add. info. on children" column. Use space below or reverse side for additional children, other notes, references or information.

5 ↓ OVER

KEVIN SHAWN SMITH	BIRTH	14 FEB 59	FT WAYNE ALLEN ? IND
	MAR	? ? ?	? ? ?
NONE?	D		
	B		

JAMES
EMMET
SMITH

IV

FATHER: JAMES EMMET SMITH JR
MOTHER: ROSE MARIE MALEY

IV

JAMES EMMET SMITH
B 9-13-1948

FT.W

LORA ANN PULSE
B 11-13-1950

MAR 1-24-1970
FT.W.

FATHER: LORAL L. PULSE
MOTHER: BETTY HEXAMER.

6184

ATA WORK SHEET (For recording genealogical information as it is gathered from various sources.)

Search No. Enclosure No.

ted Record

Vol. Page Location

Document Dated Recorded

Who controls or has record?

☐ Bible

☐ Census

☐ Church

☐ Correspondence

☐ Court

☐ Deed

☐ History

☐ Home FAMILY RECORDS

☐ Interview

☐ Military

☐ Obituary

☐ Tombstone

☐ Vital Record

☐ Other

☐ Original: ☐ Certified Copy: ☐ Recorded Copy:

☐ Transcribed Copy: ☐ Extract:

☐ Photo Copy: ☐ Handwritten: ☐ Typewritten: ☐ Printed

gibility

Name of Subject JAMES EMMET SMITH JR

Subject's Data	Day	Month	Year	City, Town or Place	County or Province, etc.	State or Country
Birth	13	SEPT	48	FT WAYNE	ALLEN	IND
Chr'nd						
Mar.	24	JAN	70	FT WAYNE	ALLEN	IND
Death						
Burial						

Places of Residence

Occupation APPRENTICE TOOL MAKER Church Affiliation CATHOLIC Military Rec. ARMY 2 YRS

Father JAMES EMMET SMITH JR Mother ROSEMARIE MALET

Name of Spouse LORA ANN PULSE

Spouse's Data	Day	Month	Year	City, Town or Place	County or Province, etc.	State or Country
Birth	13	NOV	50	FT WAYNE	ALLEN	IND
Chr'nd						
Death						
Burial						

Places of Residence

Occupation H WIFE Church Affiliation CATHOLIC Military Rec. NO

Father LORAL L. PULSE Mother BETTY HEIMER

Copy verbatum on this form the information you find in the various records or books as you do your research. (You will find differences in records.) Make a separate sheet for each search or each name or family on your line found in a search. Then, after information has been extracted from all sources, you may easily make comparisons of statements, judge value of each, and record correct data on a permanent form such as A1, F1, F3 or F6. See The Sixth Edition THE HOW BOOK FOR GENEALOGISTS for additional suggestions regarding the use of this sheet.

Children's names in full (Arrange in order of birth)	Children's Data	Day	Month	Year	City, Town or Place	County or Province, etc.	State or Country	Add. info. on children
1	Birth							
	Mar.							
Full name of spouse*	Death							
	Burial							
2	Birth							
	Mar.							
Full name of spouse*	Death							
	Burial							
3	Birth							
	Mar.							
Full name of spouse*	Death							
	Burial							
4	Birth							
	Mar.							
Full name of spouse*	Death							
	Burial							

*If married more than once No. each mar. (1) (2) etc. and list in "Add. info. on children" column. Use space below or reverse side for additional children, other notes, references or information.

JEFFREY
ALAN
SMITH

GETTY

STEP:
FATHER. JAMES ALLEN FUNK

MOTHER: MARY ELIN SMITH
(PIPPENGER)

JEFFREY ALAN SMITH
B 9-11-1968

ALLEN PARK, MICH.

KARL
J.
SMITH

F. JAMES A. SMITH
M. CHARLOTTE VORNDRAN

KARL J. SMITH
10-23-1961

KEVIN
SHAWN
SMITH

GETTY

FATHER: JAMES EMMET SMITH JR.
MOTHER: ROSE MARIE MALEY

KEVIN SHAWN SMITH
B 2-14-1959

LAURA
M.
SMITH

LAURA M. SMITH
7-29-1954

F. RICHARD F. SMITH
M. MARY JANE MARTIN

LINDA
L.
SMITH

LINDA L. SMITH
3-31-1965

F. WALTER J. SMITH
M. MARY C. STRAUSS

MARIE
T
SMITH

DIANA M. BEUCLER
8-19-1951

EDMUND MUEHLFELD
MAR 1-20-1973

DENNIS R. BEUCLER
8-16-1954

TIMOTHY D BEUCLER
10-20-1957

RICHARD BEUCLER

MARIE T. SMITH
11-4-1929

MAR 1-14-1950

F. JAMES A. SMITH
M. AGNES P. KLUG

MARY
ANGELA
SMITH

GETTY

FATHER: ROGER CLEMENT SMITH
MOTHER: MARIAN A. LENNART.

MARY ANGELA SMITH
B 9-9-1950

DOUGLAS A. LUCKER
B 10-22-1948

MAR 5-22-1971

FATHER: ROGER LUCKER
MOTHER: MARILYN GEISSAL

ATA WORK SHEET (For recording genealogical information as it is gathered from various sources.)

Search No. Enclosure No.

ted Record

Vol. Page Location

Document Dated Recorded

Who controls or has record?

☐ Bible

☐ Census

☐ Church

☐ Correspondence

☐ Court

☐ Deed

☐ History

☐ Home

☐ Interview

☐ Military

☐ Obituary

☐ Tombstone

☐ Vital Record

☐ Other

☐ Original: ☐ Certified Copy: ☐ Recorded Copy:

☐ Transcribed Copy: ☐ Extract:

☐ Photo Copy: ☐ Handwritten: ☐ Typewritten: ☐ Printed

Name of Subject ANGELA ? SMITH

Subject's Data	Day	Month	Year	City, Town or Place	County or Province, etc.	State or Country
Birth	[illegible]	[illegible]	[illegible]	[illegible]	[illegible]	[illegible]
Chr'nd						
Mar.	27	May	[illegible]	[illegible]		
Death						
Burial						

Places of Residence 4120 Harris Road

Occupation Big Tuna Church Affiliation [illegible] Military Rec.

Father ROGER CLEMENT SMITH Mother MARIAN ? A.

Name of Spouse [illegible]

Spouse's Data	Day	Month	Year	City, Town or Place	County or Province, etc.	State or Country
Birth	[illegible]	[illegible]	[illegible]	[illegible]	[illegible]	[illegible]
Chr'nd						
Death						
Burial						

Places of Residence

Occupation Church Affiliation Military Rec.

Father [illegible] Mother [illegible]

Copy verbatum on this form the information you find in the various records or books as you do your research. (You will find differences in records.) Make a separate sheet for each search or each name or family on your line found in a search. Then, after information has been extracted from all sources, you may easily make comparisons of statements, judge value of each, and record correct data on a permanent form such as A1, F1, F3 or F6. See The Sixth Edition THE HOW BOOK FOR GENEALOGISTS for additional suggestions regarding the use of this sheet.

gibility

Children's names in full (Arrange in order of birth)	Children's Data	Day	Month	Year	City, Town or Place	County or Province, etc.	State or Country	Add. info. on children
1	Birth							
	Mar.							
Full name of spouse*	Death							
	Burial							
2	Birth							
	Mar.							
Full name of spouse*	Death							
	Burial							
3	Birth							
	Mar.							
Full name of spouse*	Death							
	Burial							
4	Birth							
	Mar.							
Full name of spouse*	Death							
	Burial							

*If married more than once No. each mar. (1) (2) etc. and list in "Add. info. on children" column. Use space below or reverse side for additional children, other notes, references or information.

MARY
CATHERINE
SMITH

JOSEPH AMAN
1946

MARY CATHERINE SMITH
1-29-1884
MAR DETROIT

F. ROBERT SMITH
M ANNA ROSSELLI

MARY
ELIN
SMITH

GETTY

FATHER: RICHARD WARREN FUNK
MOTHER: MARY CATHERINE J. GETTY

JAMES ALLEN FUNK
B 7-15-1944

FT. W

MARY ELIN SMITH
B 9-13-1941
WOLF LAKE IND

MAR 12-8-1972
FT. W

2ND
MAR

FATHER: EVERETE PIPPENGER
MOTHER: CAROLEE CRAFT

JEFFREY ALAN SMITH
B 9-11-1943

ALLEN PARK MICH.

MARY
I.
SMITH

ALOIS JR

JOHN

ANN

ALOIS BUCHHEIT

MARY I SMITH

1910 D 8-28-1974

NIX SETTLEMENT
WHITLEY
COUNTY

DENVER
COL

BROTHER SYLVESTER, SMITH

SISTERS MAGDELINE
LOUISE
MRS AGNES WILSON
MRS FRANCES ROSE

FRI AUG 30 1974

St. Joseph's Nurse, 64, Dies

Mrs. Mary I. Buchheit, 64, of 1320 Margaret Ave., a registered nurse at St. Joseph's Hospital died at 1:05 p.m. Thursday in the hospital where she had been a patient since Monday.

Born in Nix Settlement, Whitley County, she had lived in Fort Wayne 50 years.

Surviving are her husband, Alois; two sons, Alois Jr., and John, Fort Wayne; a daughter, Ann, at home; a brother, Sylvester Smith, Denver, Colo., and four sisters, Miss Magdeline Smith, Miss Louise Smith and Mrs. Agnes Wilson, Fort Wayne, and Mrs. Frances Rose, Roanoke.

Services will be at 9:30 a.m. Saturday in Mungovan & Sons Lakeside Chapel and 10 a.m. in Queen of Angels Catholic Church. Burial will be in Catholic Cemetery. Calling is 2 to 5 and 7 to 9 p.m. today. Rosary services will be at 7:45 p.m.

Anna Betcher

MARY
JOANNE
SMITH

GETT

FATHER: F. LESLIE LOGAN
MOTHER: ESTHER BRETNAHAN

CAPT. U.S. ARMY

FELIX LESLIE LOGAN
B 11-25-1927 D 6-17-1970
PITTSBURGH PA. FT.W
CATH CEM E 9

MARY JOANNE SMITH
B 1-1-1927
FT.W MAR 2-3-1951
FT.W

FATHER: JAMES EMMET SMITH
MOTHER: MATILDA BARBARA ALTER.

F. LESLIE DENNIS LOGAN
B 12-21-1951

JAMES EMMETT LOGAN
B 10-3-1953

PAULA MARIE PAYNE
MAR 5-22-1976

PETER BARTHOLOMEW LOGAN
~~B 12-30-1955~~

MARY CECELIA LOGAN
B 12-29-1959

KATHRYN ANN BRIDGID LOGAN
B 5-28-1962

JAMES SMITH

(6)

letter 3/18/73

2202 LAWNDALE DR
FT. WAYNE, IND
46805

MARY JOANNE SMITH
B 1-1-1927
FTW

F. LESLIE LOGAN
B 11-25-1927 D 6-17-1970
FT.W

MAR 2-3-1951
FT.W.

PITTSBURGH. PA.

MAR 2-3-1951
FT.WAYNE, IND.

CAPT. U.S. ARMY

F. LESLIE R
DENNIS LOGAN
B 12-21-1951

JAMES EMMETT LOGAN
B 10-3-1953

PETER BARTHOLOMEW LOGAN
B 12-30-1955

MARY CECELIA LOGAN
B 12-29-1959

KATHRYN ANN BRIDGID LOGAN
B 5-28-1962

RETURN TO: ALFRED B. RONDOT
1648 CIRCLE DR
FT. WAYNE IND
46808

(6)

ATA WORK SHEET (For recording genealogical information as it is gathered from various sources.)

JAN 1973 Search No. Enclosure No.

Name of Subject MARY JOANNE SMITH

Subject's Data	Day	Month	Year	City, Town or Place	County or Province, etc.	State or Country
Birth	1	JAN	1927	FT. WAYNE	ALLEN CO.	INDIANA
Chr'nd						
Mar.	3	Feb ~~1~~ MAR	1951	FT. WAYNE	ALLEN CO.	INDIANA
Death						
Burial						

Places of Residence ~~ST LEWIS ST.~~, CRESCENT AVE Lawndale Dr.

Occupation ? Church Affiliation ? Military Rec. ?

Father JAMES EMMET SMITH Mother MATILDA B. ALTER

Name of Spouse F. LESLIE LOGAN JR

Spouse's Data	Day	Month	Year	City, Town or Place	County or Province, etc.	State or Country
Birth	25	11	27	Pittsburgh,	Pa.	?
Chr'nd						
Death	17	6	70			
Burial	St. Jude, F.W.					

Places of Residence Cardinal Lane, Lawndale Dr. Lowdale Co.

Occupation Vim Sporting Church Affiliation Cath. Military Rec. Capt. U.S. Air Force

Father F. LESLIE LOGAN Mother Eatton Brubaker

- ☐ Cited Record
- Vol. Page Location
- Document Dated Recorded
- Who controls or has record?
- ☐ Bible
- ☐ Census
- ☐ Church
- ☒ Correspondence MRS RICHARD LEY
- ☐ Court
- ☐ Deed
- ☐ History
- ☒ Home FAMILY RECORDS
- ☐ Interview
- ☐ Military
- ☐ Obituary
- ☐ Tombstone
- ☐ Vital Record
- ☐ Other
- ☐ Original: ☐ Certified Copy: ☐ Recorded Copy:
- ☐ Transcribed Copy: ☐ Extract:
- ☐ Photo Copy: ☐ Handwritten: ☐ Typewritten: ☐ Printed

Copy verbatum on this form the information you find in the various records or books as you do your research. (You will find differences in records.) Make a separate sheet for each search or each name or family on your line found in a search. Then, after information has been extracted from all sources, you may easily make comparisons of statements, judge value of each, and record correct data on a permanent form such as A1, F1, F3 or F6. See The Sixth Edition THE HOW BOOK FOR GENEALOGISTS for additional suggestions regarding the use of this sheet.

gibility

Children's names in full (Arrange in order of birth)	Children's Data	Day	Month	Year	City, Town or Place	County or Province, etc.	State or Country	Add. info. on children
1 F. Leslie DENNIS — LOGAN	Birth	21	DEC	1951	FT. WAYNE	ALLEN CO.	INDIANA	
Full name of spouse* ? ? ? none	Mar.	?	?	?	?	?	?	
	Death							
	Burial							
2 Emmett JAMES — LOGAN	Birth	3	OCT	1953	FT. WAYNE	ALLEN CO.	INDIANA	
Full name of spouse* ? none ?	Mar.	?	?	?	?	?	?	
	Death							
	Burial							
3 Bartholomew PETER — LOGAN	Birth	30	DEC	1955	FT. WAYNE	ALLEN CO.	INDIANA	
Full name of spouse* ? none	Mar.							
	Death							
	Burial							
4 Cecilia MARY — LOGAN	Birth	29	DEC	1959	FT. WAYNE	ALLEN CO.	INDIANA	
Full name of spouse* ? none	Mar.							
	Death							
	Burial							

*If married more than once No. each mar. (1) (2) etc. and list in "Add. info. on children" column. Use space below or reverse side for additional children, other notes, references or information.

5 over

KATHRYN Dane Bridgeid ? LOGAN	BIRTH	28 MAY 1962	FT. WAYNE	ALLEN, CO. INDIANA
	MAR			
none	D			
	B			

MAUREEN
P.
SMITH

GETTI

MAUREEN P. SMITH
B 1-3-1957

FATHER: DONALD JAMES SMITH
MOTHER: VIRGINIA JENNINGS HITE

MICHAEL
ANTHONY
SMITH

GETTY

FATHER: GERALD M. SMITH

MOTHER: CAROL KOLORIK

MICHAEL ANTHONY SMITH
B 8-22-1965

MICHAEL
F.
SMITH

F. RICHARD F. SMITH
M. MARY JANE MARTIN

MICHAEL F. SMITH
7-10-1947

BARBARA J. BROWN

MAR 5-29-1971

NATALIE
KATHRYN
SMITH

GETT

FATHER: ARTHUR FLETCHER HALL
MOTHER: UNA G. FLETCHER.

DR. ARTHUR FLETCHER HALL
B 12-29-1901
INDIANAPOLIS IND

NATALIE KATHRYN SMITH
B12-3-1910
CH4-106
FT.W

MAR 1-25-1936
FT.W

FATHER: JAMES EMMET SMITH
MOTHER: MATILDA BARBARA ALTER.

NATALIE STEPHAINE HALL
B 12-6-1941
LOS ANGELES CA.

PETER DREW AMES

MAR 12-19-1964
LOS ANGELES

PETER DREW AMES JR
9-27-1965

PHILIP CARTER AMES
12-5-1968

JAMES SMITH

(3)

Letter 1-18-73

1660
SAN REMO DR.
PACIFIC PALISADES, CALIF.
90272.

6.83

NATALIE KATHRYN SMITH
B 12-3-1910
CHA-106

DR. ARTHUR FLETCHER HALL
B 12-29-1901
MAR 1-25-1936
FT. W.

FATHER ARTHUR FLETCHER HALL
MOTHER UNA G. FLETCHER

6.102

NATALIE STEPHAINE HALL
B 12-6-1991
LOS ANGELES CA.

PETER DREW AMES

MAR 12-19-1964
LOS ANGELES

PETER DREW AMES JR
9-27-1965

PHILIP CARTER AMES
12-5-1968

Mrs. Arthur Fletcher Hall
~~1072 North Amalfi Drive~~ 1660 San Remo Drive
Pacific Palisades, California 90272

letter and data sheets
Family Dr.
5-83
6.102

Dear Alfred,

This is a noble effort indeed. And I hope you find that we're all related to J. Paul Getty and that he'll count us in when he pegs out.

I noticed that on the copy of our "family record" that Roger's birth date was listed as Dec. 17, 1907, which actually is Donalds — Roger was born August 3rd, 1906.

I really am very interested in what you're doing and hope that some time when I'm in F.W. I might see your "finished Tree".

Very cordially yours,
Natalie

RETURN TO ALFRED B. RONDOT
1648 CIRCLE DR
FT. WAYNE, IND. 46808

5.83

3

ATA WORK SHEET (For recording genealogical information as it is gathered from various sources.)

e JAN 1973 Search No. Enclosure No.

nted Record

Vol. Page Location

Document Dated Recorded

Who controls or has record?

☐ Bible
☐ Census
☐ Church
☒ Correspondence MRS RICHARD LEY
☐ Court
☐ Deed
☐ History
☒ Home FAMILY RECORDS
☐ Interview
☐ Military
☐ Obituary
☐ Tombstone
☐ Vital Record
☐ Other

☐ Original: ☐ Certified Copy: ☐ Recorded Copy:
☐ Transcribed Copy: ☐ Extract:
☐ Photo Copy: ☐ Handwritten: ☐ Typewritten: ☐ Printed

egibility

Name of Subject NATALIE KATHRYN SMITH

Subject's Data	Day	Month	Year	City, Town or Place	County or Province, etc.	State or Country
Birth	3	DEC	1910	FT. WAYNE	ALLEN CO.	INDIANA
Chr'nd						
Mar.	25	JAN	1936	FT. WAYNE	ALLEN, CO.	INDIANA
Death						
Burial						

Places of Residence E. LEWIS ST; CRESENT AVE. FT. W. PACIFIC PALISADES, CALIF

Occupation Church Affiliation Catholic Military Rec. ?

Father JAMES EMMET SMITH Mother MATILDA B ALTER

Name of Spouse DR. ARTHUR FLETCHER HALL

Spouse's Data	Day	Month	Year	City, Town or Place	County or Province, etc.	State or Country
Birth	29	Dec	1901	Indianapolis	Marion	Indiana
Chr'nd						
Death						
Burial						

Places of Residence

Occupation DOCTOR. Church Affiliation Catholic Military Rec.

Father Arthur Fletcher HALL Mother Una G. Fletcher

Copy verbatum on this form the information you find in the various records or books as you do your research. (You will find differences in records.) Make a separate sheet for each search or each name or family on your line found in a search. Then, after information has been extracted from all sources, you may easily make comparisons of statements, judge value of each, and record correct data on a permanent form such as A1, F1, F3 or F6. See The Sixth Edition THE HOW BOOK FOR GENEALOGISTS for additional suggestions regarding the use of this sheet.

Children's names in full (Arrange in order of birth)	Children's Data	Day	Month	Year	City, Town or Place	County or Province, etc.	State or Country	Add. info. on children
1 Natalie Stephanie HALL	Birth	6	Dec	1941	Los Angeles	Los Angeles	California	LIST
Full name of spouse* Peter Drew Ames	Mar.	19	Dec.	1964	Los Angeles			SAME
	Death							
	Burial							
2	Birth							
Full name of spouse*	Mar.							
	Death							
	Burial							
3	Birth							
Full name of spouse*	Mar.							
	Death							
	Burial							
4	Birth							
Full name of spouse*	Mar.							
	Death							
	Burial							

*If married more than once No. each mar. (1) (2) etc. and list in "Add. info. on children" column. Use space below or reverse side for additional children, other notes, references or information.

Peter Dow Ames Jr.
Sept 27, 1962

Philip Carter Ames
Dec 5, 1963

PATRICIA
M.
SMITH

PATRICIA M. SMITH
11-27-1956

F. WALTER J. SMITH

M. MARY C. STRAUSS

PATRICK
P.
SMITH

F. RICHARD F SMITH
M. MARY JANE MARTIN

PATRICK P. SMITH
12-28-1953

RICHARD
F
SMITH

F. JAMES A. SMITH

M. AGNES P. KLUG.

RICHARD F. SMITH
1-30-1923

MARY JANE MARTIN

MAR 10-12-1946

MICHAEL F. SMITH
7-10-1947

BARBARA J. BROWN
MAR 5-29-1971

DAVID A. SMITH
2-1-1949

SANDRA K HERSETH
MAR 6-28-1969

DANIEL J. SMITH
4-24-1950

PAMELA J. HILESKI
MAR 8-1-1970

RITA A SMITH
8-1-1951

MILO E. HOVLAND
MAR 8-22-1969

PATRICK P. SMITH
12-28-1959

LAURA M. SMITH
7-29-1954

JAMES A. SMITH
2-21-1956

RITA
A.
SMITH

SHAWN T. HOVLAND
1-30-1971

MATTHEW R. HOVLAND
1-7-1972

MILO E. HOVLAND

MARK C. HOVLAND
4-6-1973

RITA A. SMITH
8-1-1951

MAR 8-23-1969

F. RICHARD F. SMITH

M. MARY JANE MARTIN

ROBERT

SMITH

ROBERT SMITH

ANNA ROSSELOT

MARY CATHRINE SMITH
1-23-1859

JOSEPH AMAN
1946
MAR DETROIT

CLARA IRENE
2-6-1857

SR. M. GERARD CSA 7-13-1907

ELIZABETH GERTRUDE
3-13-1888 9-1894

TIBURTIUS SMITH
8-12-1890

EVELYN 10-6-1949

9-16-1893 SMITH 7-28-1947

RALPH WESTERMAN

RODNEY
SMITH

F. CHARLES SMITH
M. DERBY PARKER

RODNEY SMITH
4-23-1969

1982

JOURNAL GAZETTE

GETTY

SUN 12-30-1979

erals

Roger C. Smith Sr.

Roger C. Smith Sr., 73, of 6115 Oregon Drive died at 11:25 a.m. Saturday in St. Joseph's Hospital.

Mr. Smith, a lifelong resident of Fort Wayne, retired in 1972 from International Harvester Co. after more than 35 years.

Surviving are a son, Roger C. Jr., and a daughter, Angela Lucker, both of Fort Wayne; two brothers, James E. and Donald, Both of Fort Wayne; and three sisters, Bernice Ley and Joanne Logan, both of Fort Wayne, and Natalie Hall, in California.

Services will be at 9:30 a.m. Monday in Mungovan & Sons Memorial Chapel and at 10 a.m. in St. Jude's Catholic Church. Friends may call from 2 to 5 and 7 to 9 p.m. today at the funeral home, where rosary services will be at 7:30 p.m. Sunday. Burial will be in Catholic Cemetery.

ROGER
CLEMENT
SMITH

FATHER: JAME
MOTHER: MATI

ROGER CLEMENT SMITH
B 2-6-1949

PATRICIA MARIE MCDONALD
B 7-13-1950
MAR 10-16-1971

ROGER CLE
B 8-3-1906

FT. W

CATH CEM

MARIAN A. LENNART
B 2-15-1909
D 7-31-1973
CATH. CEM.

MAR 10-3-1942

OBIT

MARY ANGELA SMITH
B 9-9-1950

DOUGLAS A. LUCKER
B 10-22-1948
MILWAUKEE, WIS.
MAR 5-22-1971

FATHER: JOHN P. LENNART
MOTHER: ANGELINE MILLER

MON 12-31-1979

Roger C. Smith Sr.

Lifelong Fort Wayne resident Roger C. Smith Sr., 73, of 6115 Oregon Drive, died Saturday morning in St. Joseph's Hospital.

Mr. Smith retired from International Harvester Co. in 1972 after more than 35 years of service.

He is survived by a son, Roger C. Jr., a daughter, Angela Lucker, and two brothers, James E. and Donald, all of Fort Wayne; and three sisters, Bernice Ley and Joanne Logan, both of Fort Wayne, and Natalie Hall, in California.

Services were this morning in Mungovan & Sons South Chapel and in St. Jude's Catholic Church, with burial in Catholic Cemetery.

ROGER
CLEMENT
SMITH

GETTY

FATHER: JAMES EMMET SMITH
MOTHER: MATILDA BARBARA ALTER

ROGER CLEMENT SMITH
B 2-6-1949

PATRICIA MARIE MCDONALD
B 7-13-1950
MAR 10-16-1971

OBIT

ROGER CLEMENT SMITH
B 8-3-1906 12-29-1979

FT. W CATH CEM

MARIAN A. LENNART
B 2-15-1909 D 7-31-1973
CATH. CEM.

MAR 10-3-1942

OBIT

MARY ANGELA SMITH
B 9-9-1950

DOUGLAS A. LUCKER
B 10-22-1948
MILWAUKEE, WIS.
MAR 5-22-1971

FATHER: JOHN P. LENNART
MOTHER: ANGELINE MILLER

nutdown

anteed by the city was squelched by Thompson, who demanded greater guar-

MAR 12-31-1979

Roger C. Smith Sr.

Lifelong Fort Wayne resident Roger C. Smith Sr., 73, of 6115 Oregon Drive, died Saturday morning in St. Joseph's Hospital.

Mr. Smith retired from International Harvester Co. in 1972 after more than 35 years of service.

He is survived by a son, Roger C. Jr., a daughter, Angela Lucker, and two brothers, James E. and Donald, all of Fort Wayne; and three sisters, Bernice Ley and Joanne Logan, both of Fort Wayne, and Natalie Hall, in California.

Services were this morning in Mungovan & Sons South Chapel and in St. Jude's Catholic Church, with burial in Catholic Cemetery.

JAMES SMITH

(1)

Letter 1-18-73

6115 Oregon Dr.
Ft. Wayne Ind.
46825

ROGER CLEMENT SMITH
B 8-3-1906
FT. W.

MARIAN A. LENNART
2-15-1909 7-31-1973

MAR 10-3-1942

ROGER CLEMENT SMITH
B 2-16-1949

MARR

PATRICIA McDONALD
MAR 10-16-1971

MARY ANGELA SMITH
B 9-9-1950

DOUGLAS A. LUCKER
B 10-22-1943
MILWAUKEE WIS.

JULY 31-1973

RETURN TO: ALFRED B. RONDOT
1648 CIRCLE DR
FT. WAYNE, IND. 46808

(1)

ATA WORK SHEET (For recording genealogical information as it is gathered from various sources.)

te JAN 1973 Search No. Enclosure No.

inted Record

Vol. Page Location

Document Dated Recorded

Who controls or has record?

☐ Bible
☐ Census
☐ Church
☒ Correspondence MRS. RICHARD LEY
☐ Court
☐ Deed
☐ History
☒ Home FAMILY RECORDS
☐ Interview
☐ Military
☐ Obituary
☐ Tombstone
☐ Vital Record
☐ Other

☐ Original: ☐ Certified Copy: ☐ Recorded Copy:
☐ Transcribed Copy: ☐ Extract:
☐ Photo Copy: ☐ Handwritten: ☐ Typewritten: ☐ Printed

egibility

Name of Subject ROGER CLEMENT SMITH

Subject's Data	Day	Month	Year	City, Town or Place	County or Province, etc.	State or Country
Birth	03	Aug	1906	FT. WAYNE	ALLEN CO.	INDIANA
Chr'nd						
Mar.	53	Oct.	1949	[illegible]	[illegible]	[illegible]
Death						
Burial						

Places of Residence E. LEWIS ST; CRESENT AVE; GUY OREGON DR FTW

Occupation INTERPRETIVE HARVESTER Church Affiliation [illegible] Military Rec. ?

Father JAMES ERNEST SMITH Mother MATILDA B. ALTER

Name of Spouse MARIAN A LENNART

Spouse's Data	Day	Month	Year	City, Town or Place	County or Province, etc.	State or Country
Birth	15	Feb	1909	Ft. Wayne	Allen	Ind
Chr'nd						
Death						
Burial						

Places of Residence E. Jefferson St

Occupation H.W. Church Affiliation ? Military Rec. ?

Father John G. Lennart Mother Angeline [illegible]

Copy verbatum on this form the information you find in the various records or books as you do your research. (You will find differences in records.) Make a separate sheet for each search or each name or family on your line found in a search. Then, after information has been extracted from all sources, you may easily make comparisons of statements, judge value of each, and record correct data on a permanent form such as A1, F1, F3 or F6. See The Sixth Edition THE HOW BOOK FOR GENEALOGISTS for additional suggestions regarding the use of this sheet.

Children's names in full (Arrange in order of birth)	Children's Data	Day	Month	Year	City, Town or Place	County or Province, etc.	State or Country	Add. info. on children
1 CLEMENT ROGER - SMITH	Birth	06	Feb	1949	Ft. Wayne		Ind	LIST SEVEN CHILDREN ON REVERSE SIDE
Full name of spouse* Patricia McDonald	Mar.	16	Oct.	1971	[illegible]		Ind	
	Death							
	Burial							
2 Mary Angela SMITH	Birth	29	Feb	1950	Ft. Wayne		Ind	
Full name of spouse* A. Douglas Tucker	Mar.	22	May	1971	Ft. Wayne		Ind	
	Death							
	Burial							
3 ?	Birth							
Full name of spouse*	Mar.							
	Death							
	Burial							
4 ?	Birth							
Full name of spouse*	Mar.							
	Death							
	Burial							

*If married more than once No. each mar. (1) (2) etc. and list in "Add. info. on children" column. Use space below or reverse side for additional children, other notes, references or information.

ROGER
CLEMENT
SMITH
JR.

GETTY

FATHER: ROGER CLEMENT SMITH
MOTHER MARIAN A. LENNART

JR.
ROGER CLEMENT SMITH
B 2-6-1949

PATRICIA MARIE MC DONALD
B 7-13-1950

MAR 10-16-1971

FATHER: JOHN MC DONALD
MOTHER: CATHERINE SCHNUN

ATA WORK SHEET (For recording genealogical information as it is gathered from various sources.)

Search No. Enclosure No.

nted Record

Vol. Page Location

Document Dated Recorded

Who controls or has record?

☐ Bible

☐ Census

☐ Church

☐ Correspondence

☐ Court

☐ Deed

☐ History

☐ Home

☐ Interview

☐ Military

☐ Obituary

☐ Tombstone

☐ Vital Record

☐ Other

☐ Original: ☐ Certified Copy: ☐ Recorded Copy:

☐ Transcribed Copy: ☐ Extract:

☐ Photo Copy: ☐ Handwritten: ☐ Typewritten: ☐ Printed

egibility

Name of Subject ROGER CLEMENT SMITH

Subject's Data	Day	Month	Year	City, Town or Place	County or Province, etc.	State or Country
Birth	06	Feb	1949	Ft Bragg	[illegible]	[illegible]
Chr'nd						
Mar.	16	Oct	1971	Ft Bragg	[illegible]	[illegible]
Death						
Burial						

Places of Residence ?

Occupation Acct. Accountant Church Affiliation Cath Military Rec. ?

Father ROGER CLEMENT SMITH Mother MARIAH

Name of Spouse Patricia [illegible]

Spouse's Data	Day	Month	Year	City, Town or Place	County or Province, etc.	State or Country
Birth	[illegible]			[illegible]		
Chr'nd						
Death						
Burial						

Places of Residence [illegible]

Occupation ? Church Affiliation ? Military Rec.

Father [illegible] McDonald Mother [illegible]

Copy verbatum on this form the information you find in the various records or books as you do your research. (You will find differences in records.) Make a separate sheet for each search or each name or family on your line found in a search. Then, after information has been extracted from all sources, you may easily make comparisons of statements, judge value of each, and record correct data on a permanent form such as A1, F1, F3 or F6. See The Sixth Edition THE HOW BOOK FOR GENEALOGISTS for additional suggestions regarding the use of this sheet.

Children's names in full (Arrange in order of birth)	Children's Data	Day	Month	Year	City, Town or Place	County or Province, etc.	State or Country	Add. info. on children
1	Birth							
	Mar.							
Full name of spouse*	Death							
	Burial							
2	Birth							
	Mar.							
Full name of spouse*	Death							
	Burial							
3	Birth							
	Mar.							
Full name of spouse*	Death							
	Burial							
4	Birth							
	Mar.							
Full name of spouse*	Death							
	Burial							

*If married more than once No. each mar. (1) (2) etc. and list in "Add. info. on children" column. Use space below or reverse side for additional children, other notes, references or information.

RONDOT

RONALD
—
SMITH

DEANA MARIE SMITH
8-2-1971

RONALD — SMITH

REBELLA LYNN RONDOT
7-24-1951

MAR 11-12-1970

FATHER: GLEN ROBERT RONDOT
MOTHER EDITH BELLE PLACE

RONALD
HENRY
SMITH

GETTY

FATHER: DAVID SMITH

MOTHER: MARGARET ELLEN KINCAID

RONALD HENRY SMITH
B 12-19-1915

SANTA BARBARA, CAL.

ROSE MARIE GETTY
B 8-13-1925
FT. W

MAR. 9-3-1960

SANTA BARBARA, CAL

FATHER: CLEMENT G JR GETTY

MOTHER: DOROTH FREISTROFFER

ROSE
MARY
SMITH

GETTY

CAROL SUE ALTER
B 12-27-1942

DARREL R. HOWARD

MAR 7-3-1965
TERRE HAUTE, IND.

FATHER: JOSEPH VALENTINE ALTER
MOTHER: GEORGIANA LONERGAN

JOHN CHARLES ALTER
B 8-25-1915

CH6-505

ROSE MARY SMITH
B 7-30-1917
UNIVERSAL, IND.

MAR 4-20-1940
TERRE HAUTE, IND.

FATHER: HENRY L. SMITH
MOTHER: GOLDIE L. MONTGOMERY

SHARON
ROSE
SMITH

GETTY

SHARON ROSE SMITH
B 4-8-1950

FATHER: JAMES EMMET SMITH
MOTHER: ROSE MARIE MALEY

SUSAN
T
SMITH

SUSAN T. SMITH
12-31-1959

F. WALTER J. SMITH

M. MARY C STRAUSS

TERRANCE
PATRICK
SMITH

GETTY

FATHER: JAMES EMMET SMITH JR.
MOTHER: ROSE MARIE MALEY

TERRANCE PATRICK SMITH
B 3-10-1952

THOMAS
JOSEPH
SMITH

GETTY

FATHER: GERALD M. SMITH
MOTHER: CAROL KOLORIK

THOMAS JOSEPH SMITH
B 7-16-1969

TIBURTIUS

SMITH

TIBURTIUS SMITH
8-10-1890

EVELYN

10-6-1949

TODD
SMITH

F. CHARLES SMITH
M. DEBBY PARKER.

TODD SMITH
2-27-1971

VIRGINIA
M.
SMITH

GETTY

JIMMIE R. BROSHER
B

VIRGINIA M. SMITH
B 10-31-1947

MAR 11-21-1970

FATHER: DONALD JAMES SMITH
MOTHER: VIRGINIA JENNINGS HITE

WALTER
J.
SMITH

F. JAMES A. SMITH
M. AGNES P. KLUG

WALTER J. SMITH
3-11-1927

MARY C. STRAUSS

MAR 5-15-1954

DEBBIE A. SMITH
8-3-1955

PATRICIA M
11-27-1956

CATHY M.
3-9-1958

SUSAN T
12-31-1959

LINDA L.
3-31-1965

CARL ? → OLIVER - CHARLES - SMITHLEY.

TRAHIN.

FATHER GEORGE SMITHLEY
MOTHER CLINGER

OLIVER CHARLES SMITHLEY

DELLA F
JULIA TRAHIN

B 1857

MAR 5-13-1884
ST. PATRICK'S
ARCOLA

BY REV. BARTHOLEMEW
HARTMANN.

WITNESS JULIAN TRAHIN
+
ANNA HAGEN.

JAQUES
FATHER PETER TRAHIN
MOTHER JULIA HENRI

V OF UMR
PG 945

ENOS
C
SMITLEY

AT 21 YEARS HE BEGAN CARRENTER
TRADE - AFTER 5 YEAR - STARTED
CONTRALTING & BUILDING
WAS IN BUSINESS WITH BROTHER
WARREN

ENOS SMITLEY
4-19-1837
MUSKINGUM

REBECCA SMALL
D 1863

MAR 7-9-1860

F. JOHN SMALL
M. LUCINDA

MARTHA J. SWEET
MAR 9-3-1845

CHILD DIED

HOMER B SMITLEY

VIOLA M.

MABEL

CASSIUS

EARL

PAUL

CHILD DIED

VOFDMR.
Pg 45

GEORGE
E
SMITLEY

F JONATHAN SMITLEY

AT FOURTEEN YEARS REMOVED
FRIM OHIO TO ALLEN CO.
53A. NEAR MIDDLETOWN

ELIZA JANE

CHARLES A.

EMMA LLEWELLYN

GEORGE E. SMITLEY
8-23-1878

MUSKINGUM CO
OHIO

SARAH ANN JOHNSON
ADAMS CO D 2-5-1886
MAR OCT 1860

SISTER OF MR GEORGE MORTON
ALLEN CO

VOF UMR.
PG 945

HOMER
B
SMITLEY

F. ENOS. SMITLEY

M. REBECCA SMALL

GARNET

INFANT

HOMER B SMITLEY

MARY HEATON
MARION TWP.

MAR 6 - 1887

F JESSE HEATON

HORACE
E.
SMITLEY

RESSIE

GENE

RAY

OWNS 98A
LAKE TWP

HORACE E. SMITLEY

EMMA

JACOB
SMITLEY

IN 1817 WITH HIS WIFE AND 3 CHILDREN CAME OVERLAND BY TEAM TO ADAMSVILLE OHIO WHERE THEY STAYED 4 YEARS THEN SETTLED ON FARM 80A 2½ MI. SO. OF CHANDLERSVILLE

SWISS ANCESTORY

89Y

JACOB SMITLEY
1779 8-1868

LOUDON, CO
VA.

CATHARINE YOUKIN
10-4-1787
BUCKS CO
PENN

MAR 1806

ANCESTORS EMIGRATED FROM HESSE CASSEL GERM EARLY PART OF 18 CENTURY.

11 CHILD'N

ELIZABETH 80Y IN 1850
1809

JONATHAN DIED PRIOR TO 1889

ANN SMITH
MAR 1832

ELI DIED PRIOR TO 1850

SARAH DIED PRIOR TO 1826

MELISSA DIED PRIOR TO 1850

CHILD DIED PRIOR TO 1850

ANANIAH BURCOBEL
GREENFIELD

ELIZABETH

ENOS

HORACE

SELENA

AURELIA
1837

CASSIE JONES

VOFUMR
PG 499

JONATHAN
SMITLEY

IN FALL OF 1852 JONATHAN
AND FAMILY MOVED TO MARION TWP
IIDA.

F JONATHAN SMITLEY
M. ANNA SMITH

JONATHAN SMITLEY
CA 1811 PRIOR TO 1889

ANNA SMITH

MAR 1836

F EDWARD SMITH
M JANE SHAFFER

ENOS C.
4-19-1837
MUSKINGUM CO OHIO

GEORGE E.
8-23-1838
MUSKINGUM CO OHIO

HORACE

WARREN
10-5-1859

SARAH

LOIS

MELISSA

MARY

RONDOT

KENNETH
SMITLEY

F. CALVIN SMITLEY
M. NORMA VOCHEES

KENNETH SMITLEY

SANDRA KAY GAGE

3-31-1952
DECATUR

MAR 8- 1971

F. ROBERT L. GAGE
M. DOROTHY DERSCH.

No 2

R.L. Gage
D. Deesch
R Gage
M. McMahan

T
I
T
L
E
2

RESEARCH WORK CHART

THIS IS ONE IN A SERIES OF CHARTS KNOWN AS GAGE SYSTEM OF RECORD MAKING. NO 1 IS A PROGRESS CHART, NO 3, FAMILY HISTORY CHART

PLACE DATES, ETC. BELOW HERE GIVE LOCALITY OF EVENT BELOW CITY, COUNTY, STATE

HUSBAND	NAME KENNETH SMITLEY	REFERENCE	MARRIAGE INFORMATION
	BIRTH		
	DEATH		WILL INFORMATION
	BURIAL		
	MARRIED Aug 1971		MILITARY SERVICE
	OTHER MARRIAGES		
	FATHER CALVIN SMITLEY		
	MOTHER NORMA VOORHEES		
WIFE	NAME SANDRA GAGE		
	BIRTH 31-MAR-1952 DECATUR ADAMS INDIANA		
	DEATH		
	BURIAL		
	OTHER MARRIAGES	MISC. INFORMATION	
	FATHER ROBERT L GAGE		COMPILER OF RECORDS
	MOTHER DOROTHY DEESCH		

No CHILD	SEX M-F	CHILDREN GIVEN NAMES TOP SPACE SURNAME IN BOTTOM SPACE.	BIRTH DATE COUNTY	CITY STATE	DEATH DATE COUNTY	CITY STATE	MARRIED TO: GIVEN NAMES SURNAME	MARRIED DATE COUNTY	CITY STATE
1									
2									
3									
4									

FOR ADDITIONAL CHILDREN CONTINUE LIST ON PAGE 2A INSTRUCTIONS PG 2A

VIOLA
M
SMITLEY

ATTORNEY DELATUR IND

WILLIAM H REED

VIOLA M. SMITLEY

MAR 4 - 1889

F. ENOS SMITLEY

M. MARTHA J. SWEET

VOF, UMR.
PG 945

WARREN
N
SMITLEY

F. JONATHAN SMITLEY

WORKED ON FATHERS FARM
UNTIL 22 Y
THEN WORKED AT CARPENTER'S
TRADE WITH BROTHER ENOS

RESIDE AT HOGLAND

IRMA

WARREN N. SMITLEY
10-5-1859

MARION TWP

LEOLO HOUSER

MAR 9-16-1886

HELEN
SMOLA

ELIZABETH KESSLER
2-26-1956

F. WILLIAM KESSLER
M. MARY E. KLUG.

JOSEPH KESSLER
2-22-1957

PHILLIP A. KESSLER
10-14-1959

JOSEPH WM. KESSLER
3-20-1934

HELEN SMOLA

MAR 3-26-1955

JAMES
SMOTHERS

JAMES SMOTHERS
11-16-1961

JEFFREY
9-9-1965

JAMES SMOTHERS

CAROL L. WHITE HOUSE
12-17-1933

MAR 12-28-1960

F. RALPH WHITE HOUSE

M. ALICE ELIZABETH SCHAEFER

JAMES
SMOTHERS

F. JAMES SMOTHERS

M. CAROL L. WHITE HOUSE

JAMES SMOTHERS
11-16-1961

JEFFREY
SMOTHERS

F. JAMES SMOTHERS

M. CAROL L. WHITE HOUSE

JEFFREY SMOTHERS
3-9-1965

ALFRED
L
SNYDER

DR RICHARD SNYDER

SISTER EVELYN SAWYER

JEANNE

KERN

ALFRED L. SNYDER
7-29-1977
CATH. CEM.

RUTH.

Alfred L. Snyder MdN 7-25-77

Alfred L. Snyder, 77, of 5127 Stonehedge Blvd., retired owner of Lanternier Florists, died Sunday in Parkview Memorial Hospital.

Mr. Snyder, a lifelong resident of Fort Wayne, was a member of Elks Lodge 155, His wife, Ruth, died in 1975.

Surviving are a son, Dr. Richard Snyder, Coloma, Mich.; a daughter, Mrs. Jeanne Kern, Fort Wayne, and a sister, Mrs. Evelyn Sawyer, Tallahassee, Fla.

Friends may call at Mungovan & Sons South Chapel from 2 to 5 and 7 to 9 p.m. Tuesday. Services will be there at 10 a.m. Wednesday, with burial in Catholic Cemetery.

ALVIN
F.
SNIDER

THOMAS E.

BARBARA

MARJORIE

1976
63
1913

ALVIN F. SNIDER
B 1913 7-30-1976

NAOMI

Alvin F. Snider SAT 7-31-1976

Alvin F. Snider, 63, of 1638 East Carroll Rd., a customer sales and service representative for Clark Material Handling Corp., was dead on arrival at Elmhurst Hospital, Angola, late Friday.

He was a member of Huntertown United Methodist Church and Elks Lodge 155.

Surviving are his wife, Naomi; a son, Thomas E., Fort Wayne; two daughters, Barbara Snider and Marjorie Snider, both of New Haven; three stepsons, Dennis Richmond, Fort Wayne; Delmer, Sturgis, Mich., and Dale Snider, LaOtto, and his stepmother, Mrs. Jerome Snider, Decatur.

Friends may call at D.O. McComb & Sons Lakeside Park Funeral Home from 2 to 5 and 7 to 9 p.m. Sunday. Services will be there at 11 a.m. Monday with burial in Poe Cemetery, Poe.

HENRY
SNIDER

FERRIED CARGO BETWEEN
CINCINNATI AND VIRGINIA. 1830

CAME TO ALLEN CO 1837 -
BOUGHT LAND SOUTH AND WEST OF POE

HENRY SNIDER

On Consumerism

It's time to clean your carpets again

By CAROLEN COLLINS

Springtime is carpet cleaning time. The project can mean as little work as telephoning a professional carpet cleaning service or as much as doing the whole project by yourself.

The do-it-yourselfer should compare prices, equipment, time and strength involved before venturing forth into the world of 50-pound shampooers and bubbling steam extractors.

A carpet care guide published by Earl Grissmer Company, manufacturers of a popular line of home carpet cleaning products and equipment, has the following advice for beginners:

Match the cleaner to the job. Dry powders are good for carpets which are not colorfast. Aerosols are easy, but are not as effective as cleaning with machines. Machines are important to the effectiveness because they agitate the fibers and work the shampoo down into the pile for deep cleaning.

Hot water extraction or "steam cleaning" is the newest method available for at-home use. It works by mixing hot water and detergent, then injecting it into the carpet under pressure. It is removed seconds later by a powerful vacuum.

Ground-in soil and dirt are loosened or dissolved by the detergent, and both these and solids are rinsed away and vacuumed away immediately.

The manufacturer recommends a combination of methods for most consumers. Shampooing takes care of heavily soiled areas, but should be followed every four or five shampoos by a hot

Woolite, Glory, Bissell, Blue Lustre and Fresh Look.

Spray and vacuum

Woolite is described on the label as a self-cleaning rug cleaner. Instructions call for spraying the product lightly on the carpeting, waiting one to two hours for it to dry, then vacuuming up the residue. Instructions call for no scrubbing unless treating a particularly heavily soiled area. This brand costs about $1.89 for 22 ounces, which is supposed to take care of one 9-by 12-foot rug.

Glory, a product of Johnson Wax, works in a slightly different manner. The product is sprayed on the carpet, then scrubbed with a sponge mop until it disappears into the carpet. Instructions then call for the user to "raise the nap" with additional scrubbing. This is allowed to dry for two to four hours, then vacuumed.

The products costs about $1.89 for 24 ounces, which is supposed to clean a 10- by 14-foot rug.

Bissell foam rug cleaner is used in a similar manner. The product is sprayed, then scrubbed with a wet sponge mop. The instructions on the Bissell product call for the process to be repeated, however. A 24-ounce spray can costs about $1.89 and is supposed to cover a 10- by 14-foot rug. The product also comes in a smaller 14-ounce size with a brush attached. It, too, costs $1.89.

The Blue Lustre foam carpet shampoo, available only at some rental displays, is also scrubbed into the carpet with a mop. The drying time, however, is two hours, according to the instructions. A quart, or $4.49 for the half gallon size.

Rinsovac steam extraction systems are available at Keltsch Pharmacies. Rental for the machines is $8 for four hours or $12 for 8 hours. Cleaning solution for the machines costs an extra $2.50 per quart. Blue Lustre machine shampooers are also available at these stores.

—Steamex steam extraction machines are also available through rental agencies. At A-1 Rental Centers, Steamex machines rent for $10 for the first three hours. Each additional hour costs $3, or $25 per day. Shampoo costs about $4 per bottle, and is supposed to clean about 600 square feet.

Conventional shampooers are also rented through A-1, and cost about $5.50 per day. Larger shampooers with vacuum attachments costs $12 per day. Shampoo liquid costs about $1.29.

Essentially the same rates for Steamex apply at Balser's Rentals, Inc., 3229 N. Clinton St. A salesperson for the service said persons using steam extraction for the first time on a previously shampooed carpet should also invest in $1.50 bottle of defoamer. Otherwise some residue foams up when it comes in contact with the warm water and can overflow onto the carpeting for an even bigger mess. One bottle of the regular cleaning solution for Steamex costs about $4, and is supposed to clean from four to five 9- by 12-foot carpets.

Homrig Rental Service, 6205 Bluffton Road, has conventional shampooers and Steamex. Regular shampoo machines rent for either $7 or $10 per day. Shampoo for

---

who increase their smoke intake to get their customary nicotine doses are simultaneously increasing their intake of cancer-causing tar and carbon monoxide, Con-

to underwrite antismoking educational campaigns and TV commercials and to help small tobacco growers who would suffer from withdrawal of government funds.

But few smokers have been able to accept those brands, the magazine added.

With most low-nicotine, low-tar brands, smokers often

Ready for
Jan M
num p
owner
numbe

Anr
but

ATLANTA
Charlotte E
recently to fin
reaching throu
window. She c
for her .25 ca
pistol.
"I sleep with
gun," she sa
chance to yell,
and I'll shoot,'
run away."
"Mainly, if s
in on me, I
know I would b
it," said the yo
would say, 'H
gun,' and may
them out of it."
Jan Manbec
.22 magnum
nightstand. "I
has been late
you need s
mientos under
Verbena label
called. Produ
distributed on
were recalled
control acidity

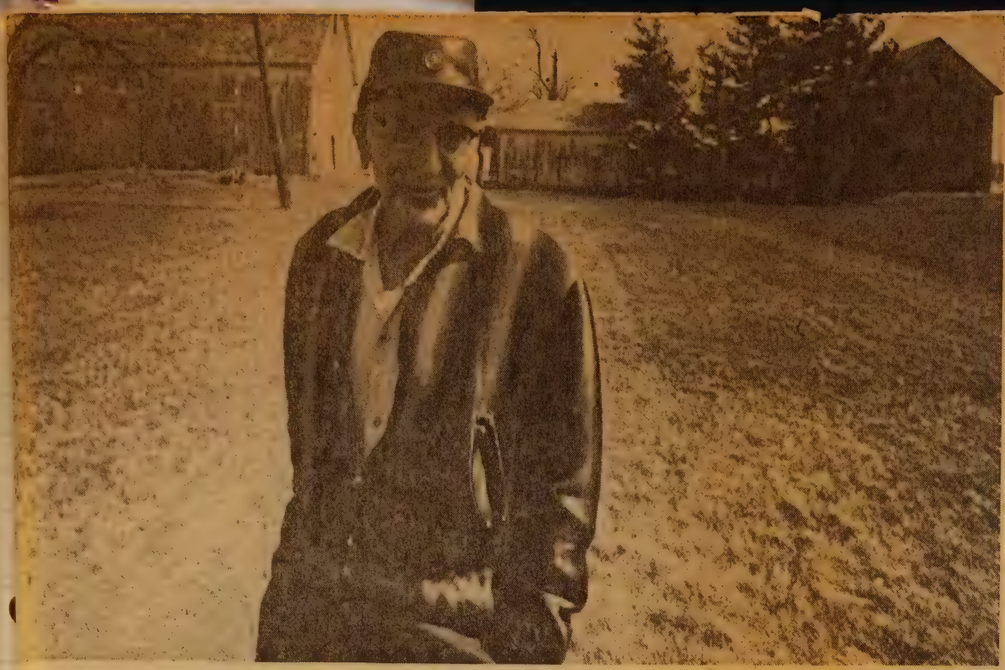

Wilson Snider: 'My grandfather told my father, who told me . . .'

JOHN SORENSEN PHOTOS

Dimensions

Sunday, April 18, 1976

n the farm—140 springs later

VIRGINIA BENSHEIMER

s of ghost-tabbies parade across g grass, single-file, tails kinked g, while their descendants play atch nearby.

eshot, thrown by a shadow-stal- ve years ago—or maybe g from a winter-slack barbed

Arrowheads, lost by long-forgotten Indians, still hide under stray clods in the corners of fields.

It's spring on the old farm, a spring it's seen almost 140 times, since Snider men began chopping its field from wilderness.

And the tree?

Well, that tree's seen most of it. It's hidden more sparrows in its arms than anyone can remember.

It's worse for the wear of its 130 or so years, and a few strokes of lightning have marked it. So has an occasional little boy with a big knife.

But it's still answering each spring with new life.

The pears are hard and small and bitter, according to Wilson Snider, whose family has owned the farm since 1837.

But it's undoubtedly the last tree in existence which felt the hand of Johnny Appleseed.

Snider said his grandfather told his father, who told him tales of those early days, when Indians camped at the edges of the farm, just down the trail, and wolves, smelling deer meat in the house, scratched a solid wood door to flinders one winter.

His farm, rooted in the past so deeply, a little south and a little west of Poe.

Before he purchased his 212 acres of wilderness, Grandfather Henry Snider was a hauler—he ferried cargo between Cincinnati and Virginia.

But the need for independence was on him and, picking up a bride along the way, he came to Fort Wayne in the 1830s.

He originally bought his acreage nearer Fort Wayne but, after finding it under water his first spring there, he sold...to Asa Fairfield, and Fairfield Avenue passes that property today.

On foot, the first local Snider walked to Poe and, after putting down $1.25 an acre (a standard price then), he built his first house, a 12 by 12 log cabin just south of the Allen County line.

It was in those early years, when Indians were everywhere and so were the wild animals, that his door was demolished by hungry—and not a bit shy—wolves.

Snider, who's 84, said his father told him Johnny Appleseed was a frequent visitor to the frontier farm...Johnny knew the first Snider was a sure source of the burlap shirts and rough shoes he wore.

In return, Snider said, Johnny brought trees—the farm ended up with four acres of Appleseed's finest.

One is left, the one pear planted directly in front of the family's second homestead, and it has survived an extremely long time, considering the usual lifespan of fruit trees.

That tree will furnish the wood for a gavel Snider said he plans to present, as a memento of Appleseed and the Bicentennial year, to the Allen County Court judges. The city's Appleseed festival, sponsored by the Bicentennial Commission, will be Sept. 25 and 26.

"Johnny used to return two times a year," Snider said. "He knew he'd be served pretty well at Grandfather Snider's, that he did."

Tag ends of the farms's 140 years still are stored in sheds and the ancient barn (Snider was 5 when the first barn burned down: "I remember it. We had a barn raising after.").

There's a sleigh which, Snider said, used to carry the mail between Hoagland and Poe. "I expect it was 125 years ago, I guess—I can't remember it at all."

And a dinner bell, dusty and covered with cobwebs, which called neighbors to the barn fire and called farmhands and family to their meals. "You could hear that thing for miles, it really was something. The horses knew it was time to quit, when they heard that bell."

The trees are mossy with age, and the red-faded-pink walls of the old barn don't protect the horse stalls and plank floor inside from much.

The farm is alive with a sense of history, and alive with memories of how things used to be—when the wilderness closed in and a legend, like Johnny Appleseed, paid a visit.

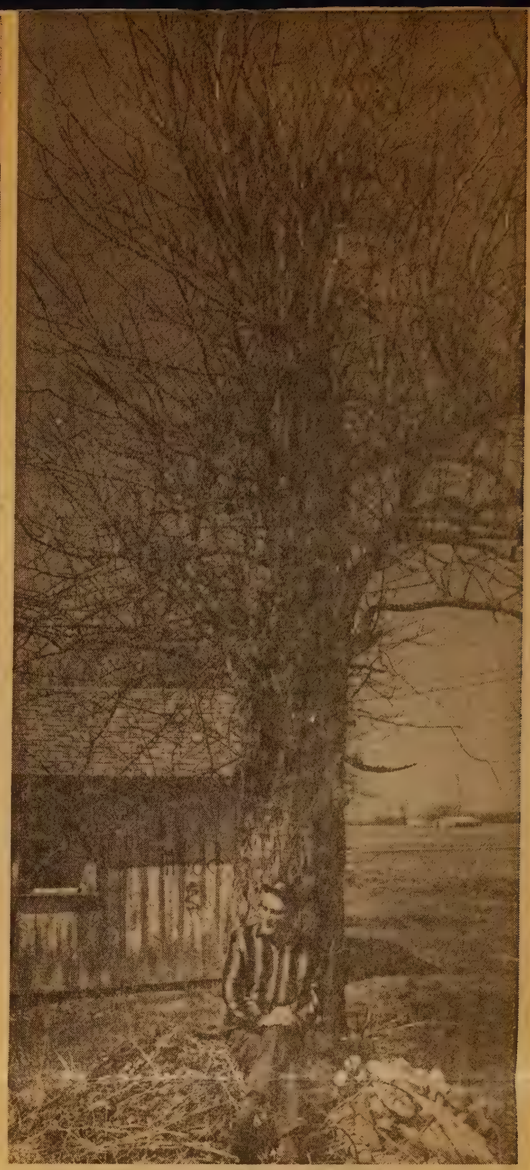

The Appleseed tree and friend

Appleseed's pear tree in 1900 photo

. . . descendants of ghost-tabbies

'This barn's been standing almost as long as I have . . .'

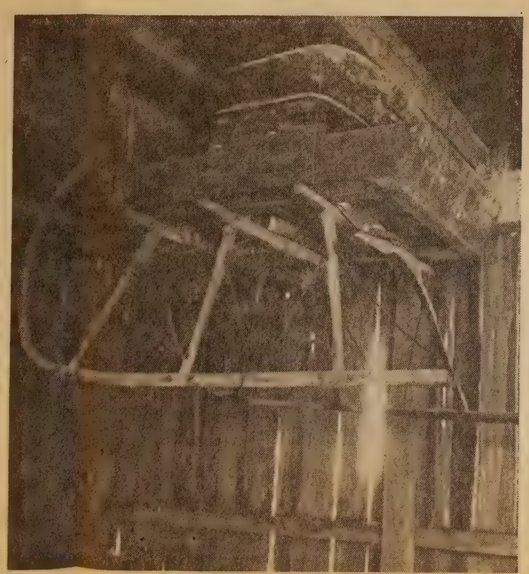

. . . and a 125-year-old sleigh

The farm weathered many springs

The dinnerbell's in a shed now

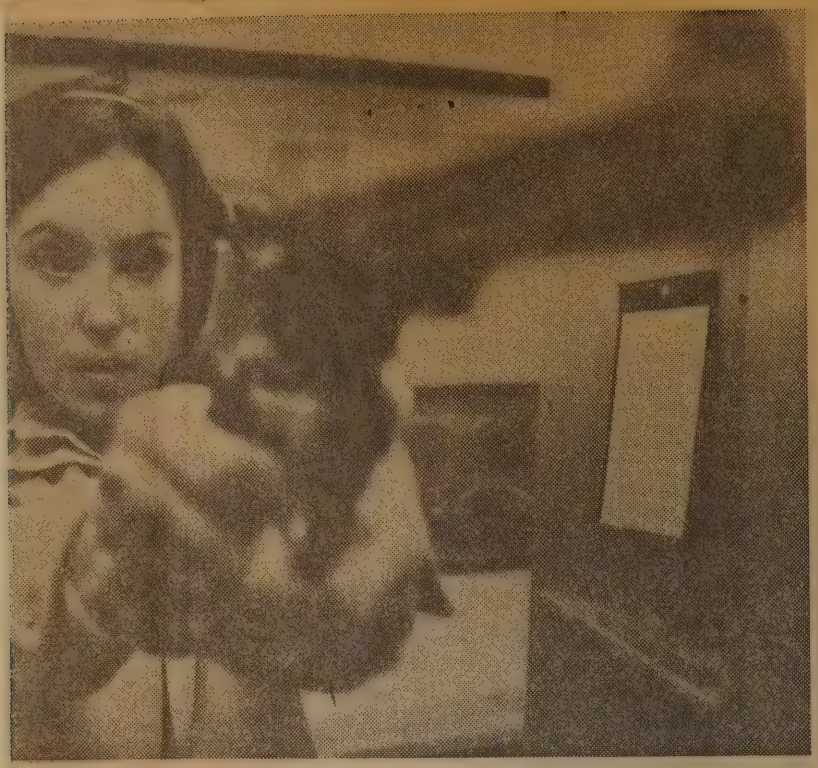

anything

anbeck aims her .22 Mag-
istol at a gun range where
Joe Bunnel says a growing
r of women are deciding
they need the protection of a pistol. Miss Manbeck, 23, is an airlines stenographer. — UPI Telephoto.

ie's got her gun can she use it?

. (UPI) — lack awoke d a man's arm gh her bedroom uickly reached liber automatic

in reach of the id. "I had a 'I have a gun, and I heard him

omebody broke would let them e able to handle ing divorcee. "I ey, I've got a be I could talk

k sleeps with a pistol in her he way society y, you feel like ome type of the Ruby and s also were re- ts, which were the East Coast, for failure to in the canning

that, where they have to go home by themselves after they get off from work," said Bunnell.

"I knew a surprising number of women carried guns in their purses. So I felt this type of class was needed."

An ex-Playboy Club bunny who recently completed the class said she enrolled because several people she knew had been robbed as they left their businesses.

"I have worked in nightclubs where you are around people who could follow you home," said the 28-year-old divorcee, who asked that her name not be used. "They don't really know if you have any money on you or if you are just a single girl by yourself.

"I wouldn't just sit there and

about tours, and provides oth-
er services for consumers visiting the Capitol.

The Center, which is funded entirely by public contributions, is located at 1200

"It really depends on the woman," she said. "I am not a real scary person. Some women are real scary, and a gun might be more of a hazard than a help. A lot of women get real uptight."

Mike Brown, a policeman and a part-time instructor at the gun range, said women make good pupils because most are unfamiliar with guns and have not picked up bad habits that his men students usually show.

The women say they are taking lessons for home defense, Brown said: "Some have been potential rape victims, just missed it. Some have been rape victims. Some have to be at home at night with the kids while the husband is on the road, and

1,500 square feet of living space. The average price of a manufactured home is less than $20,000, compared $40,000 for the average site-built home.

At Large

By ELLEN GOODMAN

BOSTON — Think of it like a board game modeled after something familiar, say, "Chutes and Ladders." Only call this one "Catch 48," since it was President Ford's 48th veto that turned down the $125 million earmarked to help day care centers meet the new federal standards.

Now you play this game with a few little figures, typically one parent, two children and a small income. They begin their moves at box one marked 1972. In 1972, the Nixon administration decided that one way to get or keep families off the welfare rolls was to support day care centers. For every dollar the state spent on child care for low-income families, the federal government would give them three more dollars, up to a ceiling.

So, off go the children on a perilous little road marked day care. Off goes the parent on another road marked work. Let their paths merge again at the box marked 1974. In that year the federal government passed a law stating that day care centers receiving federal aid had to meet certain standards. These included the state health and safety codes and the federal regulations on the ratio of staff to children. Pause and listen respectfully.

Now set the children — two million American kids — and their parents on a side road following breadcrumbs to pay for these improvements.

Leap to a box marked 1976. Here you will find a bill that was sponsored by such diverse people as Russell Long (D-La.) and Walter Mondale D-Minn.) in the Senate and Abner Mikva (D-Ill.) in the House.

The bill was to allocate funds to the states to help them meet the requirements. Pass that bill and move three steps right up to Ford's desk. Land on veto and stop there.

Now try to fathom the rules of the game. How is it possible for the federal government to impose standards on

hookups and water and sewage connections.

Today's camper more often than not is a successful businessman looking for a

den"; he put it into in
diate effect. Sen. Long's
would have at least
poned the deadline. Th
ident then told us he
dead set against the id
the federal government
forcing staff-child ratio
community centers. But
now, the majority of the
ters meet those ratios.
need the money to mee
state (not federal) healt
safety standards. These
— which include things
replacing broken glass
dows and buying nutr
meals and medical car
the kids — are rising wi
cost of living.

But Ford made his
or so he says, against f
interference in day
"The states should have
responsibility and the ri
establish and enforce
own quality day care
dards." But, even as
here playing, federal au
are in Illinois investig
whether the facilities
40,000 children of w
parents (70 per ce
whom are single hea
households) are in vio
of the 1974 law.

If they find one no-n
center there, or in
which is next, or in any
state, they will withdr
federal funding and im
stiff penalty retroacti
October of 1975. In
they could close dow
care in this country.
minimum the hardest h
ters will be the small
ities in church baseme
the poorest communitie

Now Mr. Ford swea
he is not against play
day care game. He rei
his "block grant" st
which gives money w
strings attached to qua
communities. However
day care money is fu
through these comm
75 per cent of the re
have to be on welfa
thought the winner w
one who kept people o
fare.

There is agreement
day care workers an
ernment officials that
sult of this "pound-f
whenever they
Some Ticketro
make reservati
campers shoul
layouts so they
best sites.

HOWARD
N
SNIDER

11-11-1983

Howard N. Snider, 85, who retired in 1963 from Florida Power & Light Co., Miami, after 42 years in the electrical engineering field, died Thursday in his home.

Mr. Snider, born in Jefferson Township, resided in Fort Wayne for 14 years after returning from Miami.

He had a bachelor of science degree from the Milwaukee School of Engineering and was a life member of the American Institute of Electrical Engineers.

He was an Army veteran of World War I and World War II, a member of American Legion Post 420, Monroeville, and a member of the Legion since 1926.

A sister-in-law, Blanche Snider of rural Monroeville, survives.

Arrangements by Marquart & Jacobs Funeral Home, Monroeville, are pending. Burial will be in New Haven IOOF Cemetery.

V OF THE U.M.R.
PG 440

JOHN
SNIDER

CAME TO ALLEN CO 1853
MARION TWP
POSTMASTER AT POUGHKEEPSIE
OR POE,
IND.

JOHN SNIDER

DELILAH

11 CHILD'N

MARY JANE
JUDGE NELSON McLAIN

RACHEL

EVAN

WILLIAM

HENRY

MARINDA

ELIZABETH

JOHN WESLEY

EMILY

PHILENA

CARLISLE
CIVIL WAR
FRONTIER CO
N.C.

DAVID

V OF THE UMR.
PG 440

PHILIP
SNIDER

F PHILIP SNIDER
M NANCY DOLMAN

CAME TO INDIANA IN 1848 ALONE
4 YEARS LATER BROUGHT HIS 2 SISTERS

PHILIP SNIDER
8-18-1818

BOTETOURT CO
VIRGINIA

ELIZABETH SNIDER

MAR 1852

F. JOHN SNIDER
M. DELILAH

DELILAH
JOHN FOUNER
ZILLA
PEARL

MARY KANSAS
MARION SMITH
STELLA
PEARL
CLEMENTS

PRESTON H.
TILLA FELGER
PEARL
ZIA

SARAH EMILY

MINNIE

CHARLY BOYD

√ OF THE UMR
PG 440

PHILIP
SNIDER

8 CHILDREN

BARBARA

HENRY — CAME TO ALLEN CO 1831

TINA

ANN

PHILIP — CAME TO ALLEN CO 1848

SARAH

SOLOMON

MARY

7 OF THE CHILDREN CAME TO INDIANA - AND OF THEM ALL BUT 2 CAME TO ALLEN CO.

PHILIP SNIDER
1784 D CA - 1864
PENN

NANCY DOLMAN
PENN

V OF UMR.
PG 370

ANTHONY
SNYDER

THE PARENTS EMIGRATED WITH THEIR FAMILY TO AMERICA IN 1848 FIRST SETTLING IN PENN - THEN TO NEW YORK STATE - 4 YEARS LATER THEY MOVED TO FT. WAYNE - IN 1857 THEY CAME TO SPRINGFIELD TWP.

F GEORGE SNYDER

M. MARY STICK

SPRINGFIELD TWP.
125 A.

ANTHONY SNYDER
3-15-1839

FRANKE

ELIZABETH REICHELDERFER
1848 11-16-1884

MAR 1868

JOHN

GEORGE

CHARLES

WILLIAM

F JOHN D. REICHELDERFER

M HESTER MARKLE

MARGARET JOHNSON

MAR 1885

SOPHIA

EDWARD
N.
SNYDER

BRO ADOLPH
LOUIS
FREDERICK

SISTERS:
CAROLINE CARTEAUX
MARGARET OTTE
MARTHA GATTON

EDWARD N. SNYDER
1901 D4-8-1980
FTW
CATH CEM

RALPH

THURS 9-[illegible]

Edward N. Snyder

Services will be 9:30 a.m. Friday in Mungovan & Sons Memorial Chapel and 10 a.m. in Sacred Heart Catholic Church for Edward N. Snyder, 79, formerly of 3900 S. Hanna St.

Mr. Snyder, who retired from General Electric Co. in 1966, died late Tuesday in the St. Anne Home, where he resided the past 18 months.

A lifelong resident of Fort Wayne, he is survived by a son, Ralph, Fort Wayne; three sisters, Caroline Carteaux, Fort Wayne, Margaret Otte, Kaukauna, Wis., and Martha Gatton, Valrico, Fla.; and three brothers, Adolph and Louis, of Hudson, and Frederick, Fort Wayne.

Burial will be in Catholic Cemetery. Calling is 2 to 4 and 7 to 9 p.m. today.

Mr. Snyder was a member of Sacred Heart Church, its Holy Name Society, and the G.E. Quarter Century Club.

V OF UMR.
PG 370

GEORGE

SNYDER

ANTHONY SNYDER
~~2-15-1839~~
1839

EMIGRATED TO AMERICA PENN
IN 1848
IN 1857 THEY CAME TO SPRINGFIELD
TWP

ELIZABETH REICHELDERFER
1848 11-16-1884

MAR 1868

GEORGE SNYDER

FRANCE
MARY STICK

FRANCE

V OF UMR.
PG 364

GEORGE
R
SNYDER

MOVED FROM PENN TO OHIO IN 1838
SETTLED ASHLAND CO. -
CAME TO SPRINGFIELD TWP IN 1846

F. JACOB SNYDER
M MARGARET RIGGLE

GEORGE R. SNYDER
8-15-1836

WASHINGTON CO
PENN.

SARAH COLES

5-12-1844

MAR 1862

6 CHILDREN

ROSALIE

JENNIE

HATTIE

WILLIAM H. H.

SAMUEL

HARRY
C
SNYDER

HARRY C. SNYDER
4-12-1871

CHRISTINA A. KLUG
4-27-1878

MAR 8-4-1913

BK 39-327

IVA
M
SNYDER

MAURICE

RALPH

MARION

WYLTON

7
19
83

SNYDER

IVA M. DARLING
B 1883 D 9-15-1977
94

BRO. ORIN DARLING
SIS LOLA KNEUBUHLER
IONA WHITTRIDGE
LETHA MERIFIELD.

Iva M. Snyder FRI 9-16-77

Mrs. Iva M. Snyder, 94, formerly of Harlan, died at 8:45 p.m. Thursday at the home of a daughter, Mrs. Marjorie DeVaux, Fort Wayne, where she had resided six years.

Mrs. Snyder was a life member of the Women's Society of the Harlan United Methodist Church.

Surviving are four sons, Maurice and Ralph, both of Napoleon, O., and Marion and Wylton, Fort Wayne; a brother, Orin Darling, Fort Wayne, and three sisters, Mrs. Lola Kneubuhler, Woodburn; Mrs. Iona Whittridge, Fort Wayne, and Mrs. Letha Merifield, Edon, O.

Services will be at 2 p.m. Saturday in Hockemeyer Funeral Home, Harlan, where calling is 5 to 9 p.m. today. Burial will be in Harlan Memorial Cemetery. Preferred memorials are gifts to the Harlan United Methodist Church building fund.

V OF UMR.
PG 364

JACOB
SNYDER

MOVED FROM PENN TO
OHIO IN 1878 - ASHLAND CO
WHERE THEY BOUGHT 80 A
MOVED TO SPRINGFIELD TWP
IN - 1886

JACOB SNYDER

MARGARET RIGGLE

GEORGE R. SNYDER
8-15-1836

WASHINGTON CO
PENN

SARAH COLES
5-12-1844

MAR 1868

VOL UMR.
PG 299

JOSEPH
SNYDER

CAME TO AMERICA WHEN YOUNG
JOSEPH WAS 19 YEARS OLD
OR 1831
ONONDAGA CO. N.Y.

NATIVES OF FRANCE

JOSEPH SNYDER

MARGARET SEMLEY

JOSEPH SNYDER
B 1812 -

CATHERINE HULLAR
D 11-21-1864

V. of UMR. pg 247

JOSEPH

SNYDER

F JOSEPH SNYDER

M. MARGARET SEMLEY

JOSEPH SNYDER
1812

FRANCE

CATHERINE HOLLER
11-21-1864

F. CASPER HOLLER

M. CRISTINA SHEPP

NICHOLAS SNYDER
12-19-1839

ONONDAGA CO
N.Y

MARGARET. PALZ
4-20-1840
LORRAINE
FRANCE

MAR 1872

V. OF UMR. Pg 249

NICHOLAS
SNYDER

G.F. JOSEPH SNYDER
G.M. MARGARET SEMLEY

NATIVES OF LORRAINE FRANCE

F. JOSEPH SNYDER B 1812
M CATHARINE HOLLAR
D 11-21-1864

F CASPER HOLLAR
M CRRISTINA SHEPA

NICHOLAS SNYDER
10-19-1839

ONONDAGA CO
N.Y

MARGARET PALZ
4-20-1840
LORRAINE FR.

MAR 1872

CAME TO USA WHEN 9 YEARS OLD (1849)
WITH PARENTS SETTLED IN ONONDAGA CO
N.Y.

F. CONRAD PALZ D - 1852

M CATHARINE ZENGILER
LIVED WITH
SNYDER FAMILY
25Y

SADIE
SNYDER

F THOMAS CLARK
M. VICTORIA ELOPHE

JOSEPH C. CLARK
1860 1926

SADIE — SNYDER

BARBARA
SOBIERALSKI

JENNIFER L.
7-25-1967

F. ARTHUR G. WIEGAND
M. AUDRIA MAC WHINNEY

GEORGE F.
9-30-1968

GEORGE F. WIEGAND
8-27-1942

BARBARA SOBIERALSKI
MAR 10-8-1966

EUGENE
SOCIE

OHIO PALDING COUNTY
BENTON TWP. 23 JUNE 1870

PG 8 - LINE 29

1815	# 58	SOCIE	EUGENE	55 M	FARMER FRANCE
1830			FRANCES	40 F	"
1846			CHARLES	24 M	OHIO
1848			EUPHRASE	22 F	OHIO
1851			HANNAH	19 F	OHIO
1853			MALINE	17 F	OHIO
1854			FRANK	16 M	OHIO
1856			EUGENE	14 M	OHIO
1858			MARY	12 F	OHIO

V. 1 FUMR.
PG 397

EUGENE
SOCIE

1870
55
1815

LIVING IN OHIO
CAME TO USA FROM SWITZERLAND
ABOUT 1840

FLORENT VONREU

EUPHRASIE SOCIE
1848
MAR 2-11-1873

EUGENE SOCIE
~~1822~~
1823

FRANCES
1822

EUPHRASIE

SOCIE

1870
22
1848

HCHILD'N

SEE VOIROL

FLORENT VOIROL
10-16-1839

EUPHRASIE SOCIE
1848
STARKE CO., OHIO.

MAR 2-11-1873
BESANCON

F. EUGENE SOCIE
1872
M. FRANCES CHOLET
1822

MELANIE
SOCIE

AUGUSTE VOIROL

MELANIE, SOCIE

1853

STARKE CO. OHIO

MAR 2/6/1872
BESANCON.

F. EUGENE SOCIE

M. FRANCES CHOLET

MARIE
JOSEPHINE
SOCIE

F. CLAUDE FRANCIS TERNET
M. JUSTINE — RONDOT

KNOWN AS FRANK 76Y

FRANCIS A. TERNET OBI
1854 4-13-1931

4-16-1931
PAYNE OHIO

10 CHILDREN
SEE TERNET

MARIE, JOSEPHINE SOCIE
1855 1-16-1907
1858 PAYNE OBI.
OHIO
STARKE CO., OHIO.

MAR 2-14-1882
BESANCON

F. EUGENE SOCIE
M FRANCES CHOLET
LIVED IN OHIO
CAME FROM SWITZERLAND
ABOUT 1840

MARIE
JOSEPHINE
SOCIE

FT. W. J-G.
MONDAY JAN 19. 1907

TERNET

WORD WAS RECEIVED FRIDAY BY F. C. GLADIEUX OF THIS CITY; ANNOUNCING THE DEATH OF MRS FRANK TERNET AT HER HOME AT McGILL OHIO ABOUT FOUR MILES FROM PAYNE DEATH OCCURED EARLY FRIDAY MORNING AND RESULTED FROM A RUPTURED ARTERY. MRS TERNET WAS ABOUT 48 YEARS OLD

THE HUSBAND IS A FORMER RESIDENT OF JEFF TWP IN THIS COUNTY WHERE HE PASSED THE EARLY YEARS OF HIS LIFE. HE LEFT THIS VICINITY ABOUT TWENTY YEARS AGO. MRS TERNET WAS FORMERLY FROM PAYNE OHIO. HER MAIDEN NAME WAS MARY SAUSSEE AND HER PARENTS WERE WELL KNOWN PINEER RESIDENTS OF ALLEN COUNTY.

BESIDES THE HUSBAND MRS TERNET IS SURVIVED BY NINE CHILDREN FIVE SONS AND FOUR DAUGHTERS AND BY THREE SISTERS MISS JENNIE SAUSSEE OF PAYNE O. MRS AUGUST VOIRIL AND MRS FLORA VOIRIL OF JEFF. TWP.

THE FUNERAL SERVICE WILL BE HELD FROM THE C. C AT PAYNE. THE INTERMENT WILL BE AT PAYNE.

JAN 1975

DIED 1-16-1907
BUR 1-20-1907

MARGARET

SOLON

F. JAMES S. CLARK

M. MARGARET BROWN

THOMAS E. CLARK
3-7-1853 10-25-1901

MARGARET SOLON
12-11-1854 4-25-1925

THIS COUPLE WERE WITNESSES AT WEDDING OF JOSEPH E. RONDOT AND MARY EUGENIA TRAHIN (MARIE) MAR 6-6-1876 AT ST PAT'S ARCOLA.

FLORA
K
SONDAY

ROSS

MRS KAREN

KLOCK

87

EDWARD F. SONDAY
1897 9-22-1984

DETROIT.
FLORA K

B 1900 5-8-1979

1984
87
1897

Edward F. Sonday

Edward F. Sonday, 87, died at 7:45 a.m. Saturday in Indian Village Health Center.

A native of Detroit, Mr. Sonday lived in Fort Wayne most of his life, retiring in 1961 after 46 years at General Electric Co. His wife, Flora, died in 1978.

Surviving are a son, Ross E., of Fort Wayne; a daughter, Karen Klock, of Newark Valley, N.Y.; and three grandchildren.

Services at 2 p.m. Monday in Klaehn's Wayne Street Chapel, 420 W. Wayne St., with calling there from 3 to 5 p.m. today and from 12:30 p.m. until the services Monday. Burial in Lindenwood Cemetery.

Flora K. Sonday

Mrs. Flora K. Sonday, 79, of 4410 Arlington Drive, a lifelong resident of Fort Wayne, died Monday in Indian Village Health Center.

Surviving are her husband, Edward F.; a daughter, Mrs. Karen Klock, Newark Valley, N.Y., and a son, Ross, Fort Wayne.

Services will be at 11:30 a.m. Wednesday in Chalfant-Perry-Klaehn Funeral Home, where calling is 3 to 5 and 7 to 9 p.m. today. Burial will be in Lindenwood Cemetery.

SORDELET

SEE FRENCH STUDY FOR FAMILY HISTORY

AGNES
R
SORG

Agnes R. Ulrey, a retired employe of St. Joseph's Hospital, died Saturday night in Covington Manor Nursing Center.

A member of St. Joseph Catholic Church, she is survived by a daughter, Roberta "Bobby" Bishop of Fort Wayne; a brother, Remert Sorg of California; and six sisters, Estella Wolfcale, Irene Oser and Clara Lauer, all of Fort Wayne, Thelma Witte of Wolcottville, Edith Cochoit of La Verne, Calif., and Sister Marguerite Mary, S.P., of Terre Haute.

Services are 9:30 a.m. Tuesday in Mungovan & Sons Memorial Chapel and 10 a.m. in St. Joseph Church. Burial will be in Catholic Cemetery. Calling is from 2 to 9 p.m. today. Preferred memorials are gifts to Hospice of Fort Wayne Inc. or to the church for Masses.

ARTHUR
F.
SORG

82
77
1905

1905 10-29-82

Arthur F. Sorg, 77, of RR 7, Fort Wayne, who retired from General Electric Co. in 1966 after 42 years, died early today in his residence after a month's illness.

A lifelong resident of Marion Township, he was a member of St. Joseph Catholic Church, Hessen Cassel.

Surviving are his wife, Sylvia C.; three sons, Ervin J. of Hoagland, Paul H. of Auburn and Thomas A., Fort Wayne; three daughters, Monica A. Johnson of Fort Wayne, Lucille F. Comment of Monroeville, and Bertha M. Schaefer of Payne, Ohio; a brother, Wilbert of Fort Wayne; and a sister, Rosella Laudick of Van Wert, Ohio.

Arrangements will be by Marquart Funeral Home, Monroeville.

AUGUSTA
SORG.

ROBERT H. BOBAY
B 1918 D 1929

WILFRED L. BOBAY
B 1919 D 1919

GEORGE F. BOBAY
B 2-26-1894 D 1958
1895 CATH CEM

AUGUSTA M. SORG.
B 10-21-1894 D 1950

MAR 5-2-1917
BK 45 PG 230

EDITH
MATILDA
SORG

JULES EMIL COCHOIT
1-23-1912

FTW
EDITH MATILDA SORG.
1914 11-21-1982

OBIT

TUES 11-23-1982

Edith Cochoit, 68, of LaVerne, Calif., a Fort Wayne native, died Sunday night in LaVerne.

Mrs. Cochoit is survived by her husband, Jules; a son in California, and a daughter in Wyoming; a brother, Brother Rembert, OSC, stationed at Sherman Oaks, Calif.; and five sisters, Zelma Witte of Wolcottville, Sister Marguerite Mary, S.P., of St. Mary-of-the-Woods near Terre Haute, and Estetta Wolfcale, Irene Oser and Clara Lauer; all of Fort Wayne.

Services and burial are in LaVerne.

SEE COCHOIT.

EMMET
SORG

DR DAVID A. SORG

SUZANNE

LYNCH

MYRA

TILL

EMMET SORG

VELMA S.

B 1903 D 10-5-1978
754
CATH
CEM

SISTER HAZEL ACKERMAN

Velma S. Sorg

Mrs. Velma S. Sorg, 75, of 3861 Ferndale Drive, a lifelong resident of Fort Wayne, died at noon today at St. Anne Home.

She was a member of St. Charles Catholic Church and its Rosary Society.

Surviving are her husband, Emmet; a son, Dr. David A. Sorg, and two daughters, Mrs. Suzanne Lynch and Mrs. Myra Till, Fort Wayne, and a sister, Hazel Ackerman, Fort Wayne.

Friends may call at Mungovan & Sons Lakeside Chapel 2 to 5 and 7 to 9 p.m. Friday. Services will be there at 9:30 a.m. Saturday and 10 a.m. in St. Charles Church. Burial will be in Catholic Cemetery. Preferred memorials are to the church building fund.

HAROLD
J.
SORG

BRO. WILBERT.
ARTHUR
SIS. ROSELLA LAUDICK

79
66
1913

HAROLD J. SORG
B 1913 D 11-26-1979

LUCILLE

ROBERT

STEP
ED SMITH

STEP
DICK SMITH

STEP
JIM SMITH

STEP
JANE
CHAMBERS

Harold J. Sorg

TUES 11-27-1979

Hessen Cassel area native Harold J. Sorg, 66, died early Monday in Ball Memorial Hospital, Muncie. Mr. Sorg moved to Muncie after World War II.

He is survived by his wife, Lucille; a son, Robert, Muncie; three stepsons, Ed Smith, Atlanta, and Dick and Jim Smith, both of Muncie; a stepdaughter, Jane Chambers, Muncie; two brothers, Wilbert, Fort Wayne, and Arthur, Hoagland; and a sister, Rosella Laudick, Van Wert, O.

Services will be at 10:30 a.m. Wednesday in the Parson Mortuary, Muncie, with calling 2 to 4 and 7 to 9 p.m. today. Burial will be in Elm Ridge Cemetery, Muncie.

HERMAN
L
SORG.

SIS ALICE MEYERS

BROTHERS ANDREW
WALTER
ARTHUR

79
73
1906

HERMAN C. SORG
B 1906 3-7-1979

ALICE

DONALD L.

THUR 3-8-1979

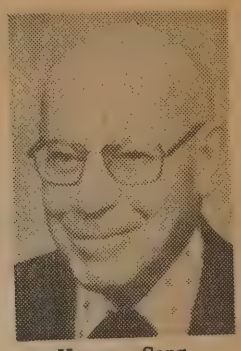

Herman Sorg

Area Farm Leader Herman L. Sorg Dies

Herman L. Sorg, 73, of 13725 S. Anthony Blvd. Extended, a retired Poe area farmer and hog producer, died at 3:30 p.m. Wednesday in St. Joseph's Hospital.

Mr. Sorg, a lifelong resident of Allen County, was a member of St. Joseph's Catholic Church, Hessen Cassel; a founder of the Poe Volunteer Fire Department, a former president of the Allen County and Marion Township farm bureaus, and had served on boards of several agricultural organization.

Surviving are his wife, Alice; a daughter, Carol Benschneider, Fort Wayne; four sons, Donald L., Gerald W., and Maurice, Fort Wayne, and Kenneth D., Roanoke, Tex.; a sister, Alice Meyers, Fort Wayne, and three brothers, Andrew and Walter, Fort Wayne, and Arthur, Rome City.

Services will be 9:30 a.m. Saturday in D.O. McComb & Sons Foster Park Funeral Home and 10 a.m. in St. Joseph's Church, Hessen Cassel. Burial will be in the church cemetery. Calling will be 2 to 5 and 7 to 9 p.m. Friday.

Mr. Sorg served 23 years on board of directors of the Allen County Farm Co-op, 15 years as a director of the credit union, and had been a board member of the co-op's Producers Marketing Association. He was a member of the Holy Name Society of St. Joseph's Church.

SIS ALICE MEYERS

BROTHERS ANDREW
WALTER
ARTHUR

79
73
906

HERMAN C. SORG
B 1906 3-7-1979

ALICE

GERALD W.

MAURICE

KENNETH D.

CAROL

BENSCHEIDER

JAMES
F
SORG

JAMES M.

BROTHERS
RICHARD L.
DANIEL
GERALD W.
SISTER. ANTOINETTE SLATER
MARY SORG
GEORGIANNA BOICE

JAMES F. SORG
1910 2-15-1976

FT. W CHEYENNE

CATHRYN ATHEY

local calling area.
TIMES 2-20-1976

James F. Sorg

James F. Sorg, 66, of Cheyenne, Wyo., formerly of Fort Wayne, died Friday in Cheyenne.

A native of Fort Wayne, Mr. Sorg moved to Cheyenne in 1944. He was a retired employe of Mountain Bell Telephone Co. in Cheyenne.

Surviving are his wife, Cathryn Athey; a son, James M., Baytown, Tex.; three brothers, Richard L., Renton, Wash., Daniel, Newbury Park, Calif., and Gerald W., Fort Wayne, and three sisters, Mrs. Antoinette Slater, Mary Sorg, and Mrs. Georgianna Boice, all of Fort Wayne.

Services and burial were Monday in Cheyenne.

JOHN, SORGH.
B 5-4-1813
NATIVE OF HESSE

ARRIVED N.Y. 6-15-1834
DEC 12-6-1836

JOHN
SORG

JOHN SORG
5-4-1813

HESSE

SORGH JOHN GEORGE

BORN 2-22-1807

NATIVE OF HESSE

ARRIVED N.Y
6-18-1834

DEC. 12-6-1836

JOHN
GEORGE
SORG

JOHN GEORGE SORG

2-22-1807 D 7-12-1879

HESSE HESSE CASSEL CEM

SORGH. JOHN MELCHIER

BORN 1810 ARRIVED N.Y. 7-2-1834

DEC. 12-6-1836

NATIVE OF HESSE

JOHN
MELCHIOR
SORG

JOHN MELCHIOR SORG

B 11-21-1809 D 3-16-1890

HESSE HESSE CASSEL CEM.

A. BARBARA.

B 1827 D 6-30-1906

HESSE CASSEL CEM.

JOSEPH

SORG

MRS KATHLEEN

BECKMAN

MRS CONSTANCE

HAMMOND

GERALD J. SORG

JOSEPH SORG

1968

LOUISE E.

D 11-26-1974

HESSEN CASSEL CEM.

SISTER CECELIA KLEPPER

TUES 11-26-1974

Louise E. Sorg

Mrs. Louise E. Sorg, 81, R. R. 5, Decatur, a native of Fort Wayne who had lived in Marion Township of Allen County for 40 years, died at 2:40 a.m. today in Lutheran Hospital.

She was a member of St. Joseph Catholic Church, Hessen Cassel. Mrs. Sorg was the widow of Joseph Sorg who died in 1968.

Surviving are two daughters, Mrs. Kathleen Beckman, R. R. 1, Hoagland, and Mrs. Constance Hammond, Decatur; a son, Gerald J., Fort Wayne, and a sister, Mrs. Cecelia Klepper, a resident of St. Anne Home.

Services will be at 8:45 a.m. Friday in Tom Mungovan Funeral Home and 9:30 a.m. in St. Joseph Church, Hessen Cassel. Burial will be in the church cemetery. Calling will be 7 to 9 p.m. Wednesday and 2 to 5 and 7 to 9 p. m. Thursday. Rosary services will be at 7:30 p.m. Wednesday.

LEO
SORG

Leo Sorgs JNW 5-1-1977

Mr. and Mrs. Leo Sorg, R.R. 1, Hoagland, will observe their 60th anniversary with a Mass at St. Joseph Church, Hessen Cassel, followed by a family breakfast on Tuesday. They have a daughter, Marie Staight, Fort Wayne, and five sons, Don and John F., both of Fort Wayne; Devon and Don, Hoagland; and Earl, Douglas, Wyoming. Three children are deceased. Sorg is retired from International Harvestor.

MARY
B.
SORG

MARTIN KLUG

MARY B. SORG

MAR 4-27-1835

BK 1-13-9

EDITH (MATILDA)
SORG

FATHER JULES EMIL COCHOIT
MOTHER ROSE ANGELA CASSO

2206 NOTRE DAME AVE
POMONA CAL
JULY 1972

JULES EMIL COCHOIT II
B 1-23-1912
CH5 BK68

EDITH MATILDA SORG

MAR 12-13-1939
ST PATRICK'S

SISTERS
AGNES R. ULREY
ESTELLA WOLFCALE
IRENE OSER
CLARA LAUER
THELMA WITTE
SISTER MARGUERITE MARY S.P.
BISTER REMERT SORG.
JULY 1972

JULES EMIL COCHOIT III
B 7-25-1941
2 CHILDREN

KATHA _ _ EATON

ANGELA ROSE COCHOIT
2 CHILDREN

RAYMOND _ _ SHOULTS

ROSE
—
SORG

CARL STEPHEN OTTENWELLER
5-8-1917

MARY COLLETTE GERARDOT
5-20-1923

MAR 1-14-1942
BESANCON.

FRANK _ OTTENWELLER

ROSE — SORG

VINCENT
H.
SORG.

BROTHERS RAYMOND
DELBERT
SISTER AGNES PATTEN

1978
69
1909

VINCENT H. SORG
B 1909 D 2-11-1978

GRACE

SHIRLEY DEKONICK

MON FEB 13-1978

Vincent H. Sorg

Vincent H. Sorg, 69, of 12932 S. Anthony Blvd., a retired farmer, died Saturday in a local nursing home.

Mr. Sorg, a native of Marion Township, was a lifelong area resident

Surviving are his wife, Grace; a daughter, Mrs. Shirley DeKonick, Monroeville; two brothers, Raymond and Delbert, and a sister, Mrs. Agnes Patten, all of Fort Wayne.

Services will be at 9:15 a.m. Tuesday in Mungovan & Sons South Chapel and 9:30 a.m. in St. Patrick's Catholic Church. Burial will be in New Haven IOOF Cemetery. Calling is 2 to 4 and 7 to 9 p.m. today.

CHERIE
LINN
SOWERS

CHERIE LINN SOWERS
B 11-15-1966
FT.W.

FATHER: JAMES WESLEY SOWERS

MOTHER: JOYCE MARIE RONDOT

CYNTHA
MARIE
SOWERS

CYNTHA MARIE SOWERS
B 3-11-1964
FT.W

FATHER: JAMES WESLEY SOWERS

MOTHER: JOYCE MARIE RONDOT

JAMES
WESLEY
SOWERS

JAMIE LYNN SOWERS
B 3-6-1962 D 8-27-1963
FT.W

FATHER: GEORGE E. SOWERS
MOTHER: FERN E. HOFFMAN

CYNTHIA MARIE SOWERS
B 3-11-1964
FT.W

CHERIE LINN SOWERS
B 11-15-1966
FT.W.

JAMES WESLEY SOWERS
B 6-11-1939
FT.W

JOYCE MARIE RONDOT
B 6-29-1942
FT.W

MAR 4-15-1961
FT.W

FATHER: GEARLD A. RONDOT
MOTHER: ALICE A. HUTCHINS

JAMIE
LYNN
SOWERS

FATHER: JAMES WESLEY SOWERS
MOTHER: JOYCE MARIE RONDOT

JAMIE LYNN SOWERS
B 3-6-1962 D 8-27-1963
FT.W FT.W

JOHN
S
SOWERS

In Memory of

JOHN S. SOWERS

BORN
NOVEMBER 1, 1890

DATE OF DEATH
JULY 5, 1974

SERVICES FROM
C.M. SLOAN & SONS' FUNERAL HOME
JULY 8, 1974 10:30 A. M.

CLERGYMAN OFFICIATING
REV. THOMAS R. STEENSMA

FINAL RESTING PLACE
GREENLAWN MEMORIAL PARK

FUNERAL CONDUCTED BY
C. M. SLOAN & SONS

FRANK
D
SPANGLER

FRANK D. SPANGLER
9-10-1883

LAURA FRANCE
3-21-1888

MAR 4-10-1908
BK31-351

JOSEPH
SPARKS

JOSEPH SPARKS
B EST 1844

ANNA COUR
B EST 1849

MAR 10-7-1869
BK7 - PG 547

LISA
R.
SPEARS

GETT-1

LISA R. SPEARS
B 1-21-1973
COUNCIL BLUFFS, IOWA.

FATHER: RONALD D. SPEARS
MOTHER: JUDITH ANN FEDERSPIEL

RONALD
D.
SPEARS

GETTY

FATHER: WILLIAM SPEARS

MOTHER: LEONA _____

LISA R. SPEARS
B 1-21-1973
COUNCIL BLUFFS, IOWA.

RONALD D. SPEARS
B 12-18-1946
COUNCIL BLUFFS, IOWA.

JUDITH ANN FEDERSPIEL
B 4-3-1949
GREAT FALLS MONT

MAR 5-2-1970
OMAHA. NEB.

FATHER: PAUL LOUIS FEDERSPIEL

MOTHER: DOROTHY MARIE HASLUP.

FAMILY GROUP No. _____ Husband's Full Name RONALD D. SPEARS

This Information Obtained From: FAMILY RECORDS

Husband's Data	Day Month Year	City, Town or Place	County or Province, etc.	State or Country	Add. info. on Husband
Birth	18 DEC 1946	COUNCIL BLUFFS	POTTAWATTAMIE	IOWA	
Chr'nd					
Mar.	2 MAY 1970	OMAHA	Douglas	NEBR	
Death					
Burial					

Places of Residence 2716 AVE "H" COUNCIL BLUFFS IOWA

Occupation _____ Church Affiliation CATHOLIC Military Rec. ARMY

Other wives, if any. No. (1) (2) etc. Make separate sheet for each mar.

His Father WILLIAM SPEARS Mother's Maiden Name WEONA

Wife's Full Maiden Name JUDITH ANN FEDERSPIEL

Wife's Data	Day Month Year	City, Town or Place	County or Province, etc.	State or Country	Add. info. on Wife
Birth	3 APRIL 1949	GREAT FALLS	CASCADE	MONT	
Chr'nd					
Death					
Burial					

Compiler _____

Address _____

City, State _____

Date SEPT 1972

Places of Residence 2716 AVE "H" COUNCIL BLUFFS IOWA

Occupation if other than Housewife _____ Church Affiliation CATHOLIC

Other husbands, if any. No. (1) (2) etc. Make separate sheet for each mar.

Her Father PAUL LOUIS FEDERSPIEL Mother's Maiden Name DOROTHY M HASLUP

Sex	Children's Names in Full (Arrange in order of birth)	Children's Data	Day Month Year	City, Town or Place	County or Province, etc.	State or Country	Add. Info. on Children
1	LISA R. SPEARS	Birth	JAN-21-1973		COUNCIL BLUFFS	IOWA	
	Full Name of Spouse*	Mar.					
		Death					
		Burial					
2		Birth					
	Full Name of Spouse*	Mar.					
		Death					
		Burial					
3		Birth					
	Full Name of Spouse*	Mar.					
		Death					
		Burial					
4		Birth					
	Full Name of Spouse*	Mar.					
		Death					
		Burial					
5		Birth					
	Full Name of Spouse*	Mar.					
		Death					
		Burial					
6		Birth					
	Full Name of Spouse*	Mar.					
		Death					
		Burial					
7		Birth					
	Full Name of Spouse*	Mar.					
		Death					
		Burial					
8		Birth					
	Full Name of Spouse*	Mar.					
		Death					
		Burial					
9		Birth					
	Full Name of Spouse*	Mar.					
		Death					
		Burial					
10		Birth					
	Full Name of Spouse*	Mar.					
		Death					
		Burial					

*If married, ...

Form A1. Copyright 1963 by The Everton Publishers, Inc., P.O. Box 500, Logan, Utah. Publishers of THE GENEALOGICAL HELPER. Send for a free catalogue with lists and full descriptions of many genealogical aids.

DAVID
M
SPEITH

David M. Speith

David M. Speith Jr., 14, of 1820 Lumbard St., a student at Snider High School, died at 3:24 a.m. today in St. Joseph's Hospital after a brief illness.

A member of St. Andrew's Catholic Church, he is survived by his parents, David and Sondra Speith; three sisters, Lynette, Stacey and Jennifer, at home; grandparents, John Speith, Fort Wayne, Arletta Martin, Fort Wayne, and Norbert P. Martin, New Haven, and a great-grandmother, Mayme Martin, Monroeville.

Services will be 10 a.m. Saturday in St. Andrew's Catholic Church, with burial in Catholic Cemetery. Calling at D.O. McComb & Sons Lakeside Park Funeral Home is from 7 to 9 p.m. Thursday and 2 to 5 and 7 to 9 p.m. Friday. Preferred memorials are gifts for Masses at the church.

JOHN
F.
SPEITH SR.

SEE
GERARDOT
STUDY
6-1985

SEE ROSE MAE
GERARDOT

FOR FAMILY

DIED
3-13-1984
COLUMBUS OHIO
CATHCEM
FT. W.

City Deaths

~~Tues. 3-15-84~~

John F. Speith Sr., 87, of Columbus, Ohio, formerly of Fort Wayne, died Tuesday in Veterans Administration Medical Center.

Born in Indiana, Mr. Speith retired in 1969 from Falstaff Brewing Corp. after 25 years. He was a 1922 graduate of Valparaiso University and a member of St. Andrew's Catholic Church and American Legion Post 47. He served in the Army in World War I and was awarded the Purple Heart. His wife, Rose, died in 1972.

Surviving are five sons, John F. Jr. of Hoagland, Anthony of Harlan, Charles and David, both of Fort Wayne, and William of New Haven; four daughters, Loretta Blum, Beverly Martin and Shirley Weldon, all of Fort Wayne, and Helen Tatman of Columbus, Ohio; a brother, Russell of Monroeville; a sister, Irma Dager of New Haven; 37 grandchildren; and 12 great-grandchildren.

Services are 10 a.m. Saturday in St. Andrew's Catholic Church. Calling hours are 7 to 9 p.m. today and 2 to 5 and 7 to 9 p.m. Friday in Mungovan & Sons Memorial Chapel, 2114 S. Calhoun St., and one hour before services in the church. Burial will be in Catholic Cemetery. Preferred memorials are gifts to the church for Masses.

RICHARD
SPEITH

Tons-Spieth Kelly Ann Spieth and Michael Anthony Tons were married Dec. 5 in Monroeville United Methodist Church. Their parents are Mr. and Mrs. Ricahrd Spieth, Monroeville, and Mr. and Mrs. Herbert Tons, Orland. Laura Densel was maid of honor and Kay Guenin, Kelly Gaskill, Cindy Sarver, Sarah Ackerman and Cherie York were bridesmaids. Mike McHenry and Rick Holiday were best men and Gregg Spieth, Joe Tons and Bill Savio were groomsmen. Todd York ushered. After a reception at Quixote Hills Country Club, the couple left on a wedding trip to Florida.

TYPED 8-1982

GETTY

ANNA
LUCILLE
SPECKART

FATHER: JACOB WEICK

MOTHER: CATHERINE GETTY (ALTER)

RITA MARY WEICK
B 11-15-1920
FT. W.

VAUGHN FRANCIS NICOLE
B 4-5-1923 1-31-1998
HICKSVILLE OHIO.
OBIT

MAR 9-5-1942
FT. W.

OBIT CATH CEM A 427

PHILIP ANDREW WEICK
B 2-18-1892 D 2-11-1964
FT. W

ANNA LUCILLE SPECKART
B 10-7-1891 D. 11-25-1979
FT. W
CATH. CEM
OBIT

MAR 5-3-1918
DETROIT, MICH.

TYPED 8-1982

MASTER COPY IN GETTY FAMILY

Ann T. Weick MON 11-26-1979

Ann T. Weick, 88, a lifelong resident of Fort Wayne who was a member of St. Vincent dePaul Catholic Church, died at 6:55 pm. Sunday in the Byron Health Center.

Surviving is a daughter, Mrs. Vaughn Nicole, Fort Wayne.

Services will be at 10 a.m. Tuesday in St. Vincent Church, with burial in Catholic Cemetery. Arrangements are by Mungovan & Sons Memorial Chapel. There are no calling hours.

Mrs. Weick, the widow of Philip Weick who died in 1964, was a member of the church's Rosary Society.

FATHER: CASPER SPECKART

MOTHER: MARGARET SCHERER

FRANK

SPEIDEL

F. HERMAN

M. JOHANNA. ESTERLY

OBIT

FRANK SPEIDEL

1889 10-17-1912

CL B 145

ROSE KANNEN

MAR 11-15-1892

B 20-137

17M

ANTHONY

1893 8-28-1894

FRANCES

7-6-1895

SAMUEL A. HAAS

MAR 8-16-1918

B 47-273

JOHN J.

2-17-1905

FRANK JR

1903

MYRTLE FORNEY

MAR 1-15-1921

FTW

RAYMOND

5-4-1913

JACK H.

1909 9-22-1931

LOIS P. ROHRBAUGH.

12-20-1931

MAR 1-31-1921

FTW.

TYPED 5-1983

FT. W J.G.

THUR. 10-17-1912

SPEIDEL

FRANK SPEIDEL AGE 45- DIED YES AT THE FAMILY HOME MAUMEE + KING ST- DEATH WAS DUE TO TYPHOID FEVER - ILL 5 WKS.

MR SPIDEL WAS A MAR MAN AND IS SURVIVED BY THE WIDOW AND 4 CHILD FRANCIS, JOHN, FRANK JR AND RAYMOND MEMBER OF ST M. C. C. AND WAS FORCED TO RETIRE DUE TO ILLNESS - WORKED AT BASS WKS - TWO SISTERS MRS GETTY AND MISS SPEIDEL - FUNERAL LATER.

TYPED
5-1983
GETTY

HERMAN
SPEIDEL

ALLEN CO. IND CENSUS 1880

PG 561 - LINE 31

SPIDEL	HARMON	M 50	LABORER	PRUSSIA
	JOHANNA	F 49	WIFE HOUSKEEPER	PRU.
	ANTHONY	M 19	SON LABORER	IND
	MARY	F 13	DAUGH.	IND
	FRANK	M 11	SON	IND
	CARRY	F 9	DAUGH.	IND.

NOV 1972

HERMAN SPEIDEL
B 11-20-1830 D 7-28-1893
PRUSSIA CATH CEM B-145

JOHANNA ESTERLY
B 1-29-1831 D 12-29-1907
PRUSSIA CATH CEM. B-145

NO RECORD
FOUND IN ALLEN CO.

UNKNOWN. SPEIDEL'S

THOMAS-		D 5-6-1905	CC B145
CLEMENT		D 1-16-1911	SG.
EDNA		D 8-8-1912	CC B 145
BERTHA	B 1878 FTW	D 4-15-1937	CC A 331

ANTHONY
B 1866

MARY M. SPEIDEL
B 1-2-1867 D 4-28-1918 B427
FTW

PHILLIP JOHN GETTY B427
B 12-19-1867 D 12-28-1949
FTW MAR 10-1-1888
BK 18 - PG 17

FRANK
B 1869 D 10-17-1912 OBIT
70 C.C. B 145

ROSE KANNEN
MAR 11-15-1892
B 20-137

CARRY
B 1871 1-8-1938
67 CC B 145

TYPED 5-1984

COPIED

JOHANNA SPEIDEL

THE FORT WAYNE SENTINEL 25

MONDAY DEC 30, 1907 18

SPEIDEL

MRS JOHANNA SPEIDEL 76 YEARS OF AGE, WIDOW OF HERMAN SPEIDEL DIED SUNDAY MORNING AT HER HOME 808 EAST JEFFERSON ST. MRS SPEIDEL HAD BEEN FAILING FROM THE INFIRMITIES OF AGE, BUT HER DEATH WAS WHOLLY UNEXPECTED. HER DAUGHTER MISS CARRIE AWAKENED EARLY SUNDAY MORNING AND WAS ALARMED AT HER MOTHER'S LABORED BREATHING. EFFORTS TO AROUSE THE AGED WOMAN WERE FUTILE AND ASSISTANCE WAS QUICKLY SUMMONED, BUT THE AGED WOMAN PASSED AWAY IN A SHORT TIME.

MRS SPEIDEL WAS BORN IN GERMANY BUT SHE HAD RESIDED IN FT. WAYNE MORE THAN FIFTY YEARS, AND WAS WIDELY AND FAVORABLY KNOWN. SHE WAS A MEMBER OF ST MARY'S CATHOLIC CHURCH AND OF THE ALTAR AND THE ROSARY SOCIETIES OF THAT CONGREGATION, AND WAS ACTIVE IN RELIGIOUS AND CHARTIABLE WORK. FOUR CHILDREN SURVIVE. THEY ARE FRANK SPEIDEL, MISS CARRIE SPEIDEL AND MRS PHILLIP GETTY OF THIS CITY, AND ANTHONY SPEIDEL OF CHICAGO.

FUNERAL SERVICES THURSDAY MORNING AT 8:30 FROM THE RESIDENCE AND AT 9 O'CLOCK FROM ST MARY'S CATH CHURCH.

COPIED 6-1974

DIED 12-29-1907
BOR 1-2-1908

GETTY

MARY
M
SPEIDEL

FATHER: CHRISTOPHER GETTY
MOTHER: FREDERICKA REIMING.

PHILLIP JOHN GETTY
B 12-19-1867 D 12-28-1949
FT.W FT.W
CATH CEM.

MARY M. SPEIDEL
B 1-2-1867 D 4-28-1919
FT.W FT.W
CATH CEM.

MAR 10-1-1888
FT.W
BK 18 PG 17

FATHER: HERMAN SPEIDEL
MOTHER: JOHANNA ESTERLY

RAYMOND XAVIER GETTY

CATHERINE S. BREER
MAR 1-22-1919 BK 40 PG 203

LORETTA E.

CHARLES LOUIS MERTZ
MAR 11-11-1919

MARIE JOANNE GETTY

LAWRENCE ALBERT BOGNER
MAR 9-28-1920

PHILLIP GETTY

IRMA GETTY

AGNES WALBURGA GETTY

MAURICE JOHN KOCKS
MAR 9-7-1925

REYNOLD ROBERT GETTY

HELENA ELIZABETH MILLER
MAR 10-1-1931

NANCY
L.
SPENCER

GETTY

FATHER: PAUL LOUIS FEDERSPIEL
MOTHER: DOROTHY MARIE HASLUP.

JOHN PAUL FEDERSPIEL
B 7-4-1942

NANCY L. SPENCER
B 3-5-1941

MAR 8- -1960
DENVER COLO.

FATHER: HOLLIS SPENCER
MOTHER: VIRGINIA ____

TROY LEE FEDERSPIEL
B 6-11-1961
OMAHA NEB.

ERIC JOHN FEDERSPIEL
B 9-25-1962
OMAHA NEB.

SCOTT EDWARD FEDERSPIEL
B 5-2-1966
WEST MINSTER COLO.

FILE → SPENCERVILLE BRIDGE

Metro / State

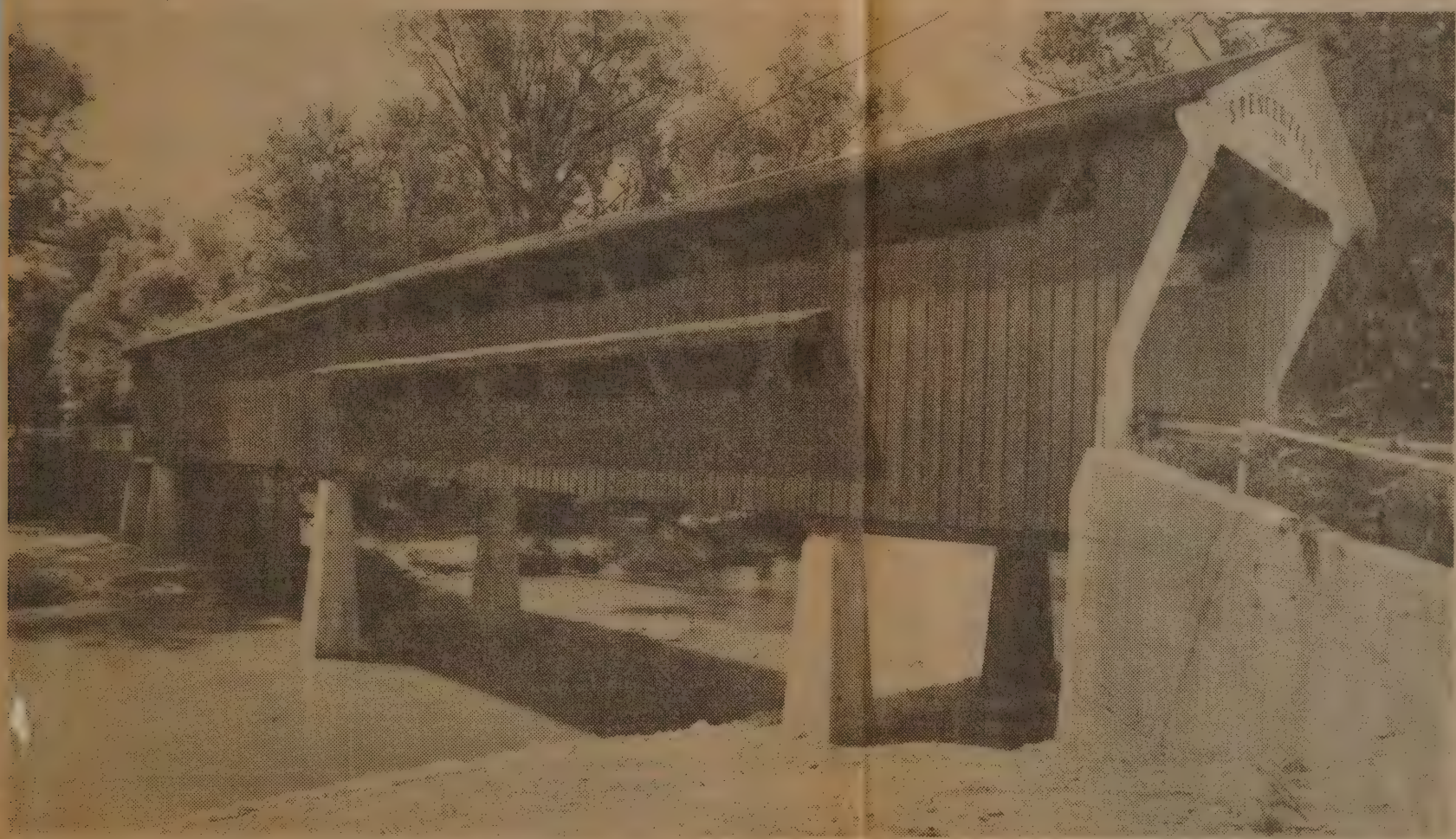

Photo: Argil Shock/The News-Sentinel

New look for old bridge

The old covered bridge at Spencerville has been refurbished for preservation and has been reopened to traffic.

FLORENCE
SPRINGEL

DELBERT MINNICK

FLORENCE SPRINGEL

F. PETER SPRINGLE
M. EDITH OFENLOCH

PAUL
SPRINGLE

F. PETER SPRINGLE
M. EDITH OFENLOCH

PAUL SPRINGLE

PETER
SPRINGEL

FLORENCE SPRINGEL

DELBERT HINNICK

PAUL SPRINGEL

DEAF.

PETER SPRINGEL
10-19-1878

VICTOR H SPRINGEL

EDITH OFENLOCH
2-10-1885 7-4-1927

MAR 6-24-1913
BK 39 - PG 236

VICTOR
H
SPRINGEL

F. PETER SPRINGLE

M. EDITH OFENLOCH

VICTOR H. SPRINGEL

CLARENCE
SPRINGER

CLARENCE SPRINGER
6-22-1887

BESSIE A. FRANCE
6-4-1889

MAR 12-29-1906
BK 29 - 599

AARON
JOHN
STAACK

GETTY

FATHER: DONALD W. STAACK
MOTHER: KAREN LOUISE FEDERSPIEL

AARON JOHN STAACK
B 10-12-1972

OMAHA, NEB.

DONALD
W.
STAACK

GETTY

FATHER: DETLAF STAACK
MOTHER: FRANCES _____

RICHARD LEE, STAACK
B 10-16-1965
OMAHA, NEB.

AARON JOHN STAACK
B 10-12-1972
OMAHA, NEB.

DONALD W. STAACK
B 2-10-1943
OMAHA, NEB

KAREN LOUISE FEDERSPIEL
B 2-6-1946

MAR 11-16-1969
OMAHA, NEB.

FATHER: PAUL LOUIS FEDERSPIEL
MOTHER: DOROTHY MARIE HASLUP.

FAMILY GROUP No. ____ Husband's Full Name DONALD W. STAACK (3)

This Information Obtained From: FAMILY RECORD'S

Husband's Data	Day Month Year	City, Town or Place	County or Province, etc.	State or Country	Add. Info. on Husband
Birth	10 FEB 1943	OMAHA	Douglas	NEBR.	
Chr'nd					
Mar.	16 NOV 1964	OMAHA	Douglas	NEBR	
Death					
Burial					

Places of Residence 12680 "C" ST. OMAHA NEBR

Occupation Church Affiliation CATHOLIC Military Rec.

Other wives, if any. No. (1) (2) etc. Make separate sheet for each mar.

His Father DETWAF STAACK Mother's Maiden Name FRANCES

Wife's Full Maiden Name KAREN LOUISE FEDERSPIEL

Wife's Data	Day Month Year	City, Town or Place	County or Province, etc.	State or Country	Add. Info. on Wife
Birth	6 FEB 1946	GREAT FALLS	CASCADE	MONT.	
Chr'nd					
Death					
Burial					

Compiler

Address

City, State

Date SEPT 1972

Places of Residence 12680 "C" ST - OMAHA NEBR.

Occupation if other than Housewife Church Affiliation

Other husbands, if any. No. (1) (2) etc. Make separate sheet for each mar.

Her Father PAUL LOUIS FEDERSPIEL Mother's Maiden Name DOROTHY M. HASLUP

Sex	Children's Names in Full (Arrange in order of birth)	Children's Data	Day Month Year	City, Town or Place	County or Province, etc.	State or Country	Add. Info. on Children
1	WEE RICHARD STAACK	Birth	16-OCT-1965	OMAHA	Douglas	NEBR	
	Full Name of Spouse*	Mar.					
		Death					
		Burial					
2	JOHN AARON STAACK	Birth	12-OCT-1972	OMAHA	Douglas	NEBR	
	Full Name of Spouse*	Mar.					
		Death					
		Burial					
3		Birth					
	Full Name of Spouse*	Mar.					
		Death					
		Burial					
4		Birth					
	Full Name of Spouse*	Mar.					
		Death					
		Burial					
5		Birth					
	Full Name of Spouse*	Mar.					
		Death					
		Burial					
6		Birth					
	Full Name of Spouse*	Mar.					
		Death					
		Burial					
7		Birth					
	Full Name of Spouse*	Mar.					
		Death					
		Burial					
8		Birth					
	Full Name of Spouse*	Mar.					
		Death					
		Burial					
9		Birth					
	Full Name of Spouse*	Mar.					
		Death					
		Burial					
10		Birth					
	Full Name of Spouse*	Mar.					
		Death					
		Burial					

Form A1. Copyright 1968 by The Everton Publishers Inc., P.O. Box 368, Logan, Utah. Publishers of THE GENEALOGICAL HELPER. Send for a free catalogue with lists and full descriptions of many genealogical aids.

RICHARD
LEE
STAACK

GETT-1

FATHER: DONALD W STAACK
MOTHER KAREN LOUISE FEDERSPIEL

RICHARD LEE STAACK
B 10-16-1965

OMAHA, NEB

ELMER

STAFFORD

ELMER STAFFORD

JULIE LACROIX

FATHER CLAUDE LOUIS LACROIX

MOTHER MARIE CLAIRE MARTIN

KATHLEEN

STANFIELD

GETTY

FATHER: WALTER PHILLIP NOLL

MOTHER: VIRGILIA GERTRUDE GETTY

WALTER FRANCIS NOLL
B 2-7-1942
FT.W

KATHLEEN STANFIELD

MAR 5-21-1966
FT.W

DAVID JOHN NOLL
B 3-13-1967
FT.W

THOMAS JEFFRY
B 6-19-1969
FT.W

WILLIAM JOSEPH NOLL
B 10-29-1971
FT.W

LETA
STANFORD

RONDOT

(TAYLOR)
RONDOT

RALPH TIMOTHY TAYLOR

KAY ROY

JUDEEN ANN TAYLOR

HARRY LEE RONDOT

LETA SANFORD (TAYLOR)
2-24-1931
FT. W

MAR _____

JANET KAY TAYLOR.

FATHER: JOHN SANFORD
MOTHER: EVA LOUHERIE

CHARLES

STANTON

CHARLES STANTON
8-6-1898

GLADYS GREMAUX
3-9-1902

MAR 5-20-1920
B 50 Pg 358

FATHER: FRANK GREMAUX

MOTHER: MARY URBINE

MARY
JANE
STARBUCK

SAUTER

FATHER, JOSEPH GREGORY SAUTER

MOTHER, GEORGIA MERILLAT

MICHAEL JOSEPH SAUTER
B 8-13-1946
FT. W

MARY JANE STARBUCK

MAR 2-14-1970
FT. W

NANCY
L
STASELL

GETTY

ANDREW S. GETTY

FATHER: REYNOLD ROBERT GETTY
MOTHER: HELENA E. MILLER

RHANDA S.

ARTHUR GETTY
B 8-11-1936
FT. W

MARLA J. GETTY

NANCY L. STASELL
B-8-8-1940
EDGERTON IND

MAR 11-10-1962
PAYNE, OHIO

FATHER:
MOTHER:

RICHARD STAUFFER

WED. 9-31-86

Past G.E. Personnel Manager Stauffer Dies

Richard Stauffer, 66, of 7391 Bellwood Drive, retired personnel manager of General Electric Co., died at 5:55 p.m. Tuesday in Parkview Memorial Hospital.

A lifelong resident of Allen County, he was a member of Taylor Chapel United Methodist Church, Harlan Lodge 296, F&AM, and the G.E. Quarter Century Club.

Surviving are his wife, Florence L.; a son, Don, Fort Wayne; two brothers, George, Columbia City, and Charles, Fort Wayne, and four sisters, Mrs. Helen McCoy, Fort Wayne; Mrs. Marian Aikins and Mrs. Jean Kholhepp, Brunswick, Ga., and Mrs. Harriet Sommers, Auburn.

Arrangements are by D.O. McComb & Sons Lakeside Park Funeral Home.

Mr. Stauffer retired from General Electric Co. after 34 years.

Services will be at 1 p.m. Friday in the funeral home where calling will be after 2 p.m. Thursday. Burial will be in Scipio Cemetery. Services by Harlan Lodge, F&AM, will be at 7:30 p.m. Thursday. Preferred memorials are gifts to the Parkview Hospital Cancer Research Center.

METHIDIUS

STAYANOFF

METHIDIUS — STAYANOFF

BERNICE ELIZABETH VACHON

8-9-1942

NEW. HAVEN

MAR 11-3-1962

NEW HAVEN

F ROBERT L. VACHON

M. GENEVIEVE — TERNET

RALPH
J.
STECKBECK

TIMES 3-22-1979

Ralph J. Steckbeck

Fort Wayne native and lifelong resident Ralph J. Steckbeck, 72, 4615 Beaver Ave., died today at St. Joseph's Hospital. He had been associated with the Steckbeck Realty Co., and was a member of St. John the Baptist Catholic Church.

Surviving are his son, James, Fort Wayne; two brothers, Leo and Walker, both of Fort Wayne, and a sister, Mrs. Ruth Wyneker, of Clear Lake. His wife Erin died in December, 1978.

Services will be 9:30 a.m. Saturday at Mungovan and Sons South Chapel and at 10 a.m. at St. John the Baptist Catholic Church, followed by burial in Catholic Cemetery. Friends may call at the funeral home from 2 to 4 and 7 to 9 p.m. Friday. Rosary services will be at the funeral home 7 p.m. Friday.

OLIVE
A.
STEIN

RONDOT

SEE PG1
FOR 1ST MARRIAGE

JULIUS A. RONDOT

OLIVE A. STEIN

10-19-1868
KALAMAZOO, MICH.

4-15-1946
AMARILLO
TEXAS

MAR 2-18-1890
KALAMAZOO, MICH.

FATHER: GUSTAVE E. STEIN
MOTHER: _____ ARNOLD

RUSSEL RONDOT

ILAH
DETROIT MICH

EDITH LYLE RONDOT

IRA _ LITTRELL
MAR 10-29-1911

FRANK RONDOT

RUTH RONDOT

HERMAN JULIUS RONDOT

AGNES IONE TIMMONS
MAR 6-2-1923

GUSTAVE
M.
STEIN

FATHER
MOTHER.

GUSTAVE E M. STEIN

ARNOLD

MAR.
2-18-1840

GUSTAVE STEIN

KALAMAZOO

CARL STEIN

DETROIT

FLORANCE

WOOD

LANSING
MICH

MRS

ROY BROWN

BIRMINGHAM
MICH

OLIVE A. STEIN
10-19-1868 4-15-1946

JULIUS A. RONDOT.
7-11-1855 6-5-1945

CHARLES
O
STEPHENSON

WILLIAM -

TAMMY

LISA

CHARLES O. STEPHENSON

DAWN

CAROL J. VOIROL
B 1945 D 7-24-1977
ST. ROSE
MONROEVILLE

SANDY

977
32
1945

F. ELMER VOIROL
M. — —

BROTHER BERNARD
SISTER NONNA WOBLER
" BEVERLEY RICHMAN

FRANK
STERLINS

1ST MAR.

FRANK STERLINS

AGNES CLARK
5-10-1866 3-31-1952
FT. W.

F JAMES S. CLARK
M MARGARET BROWN

ALAN
STEVENS

ALAN STEVENS

DENISE A. WHITACRE
12-11-1954

MAR 12-30-1972

F EUGENE WHITACRE
M. PATRICIA A. PASSINO

MARY
G.
STEWART

FATHER JOSEPH E DEININGER
MOTHER JULIA A. WAGNER

WORKED AT GE CO 33 YEARS

LIVED RR4 ALBION, IND.

DBIT
84 YEARS

ALBERT L. DEININGER
B 10-19-1888 D 1-29-1973
FT. W WHILEY CO HOSPITAL COLUMBIA CITY

MARY G. STEWART
GOLDA 7-25-1982 FT. W
MAR 2-19-1911 CATH C
BK 35 PG 323

DBIT

SISTER HAZEL McCONNELL

SISTER ETHEL PEARL BENNETT
D 5-23-1982
DBIT

MARY
~~FEM~~ DEININGER
B 12-17-1913
CH6-PG 284
CONRAD BATTLE CREEK MICH

ANNA DEININGER
B 1-24-1916
CH6-PG 554
LINSKY FT. W

LORETTA
~~FEM~~ DEININGER
B 9-6-1919
CH8-PG 109
MEINZEN ALBION

HELEN DEININGER
HEINMAN LIBERTY

MON 7-26-1982

Golda M. Deininger, 91, a member of the Cathedral of the Immaculate Conception, died Sunday in a local nursing home.

Mrs. Deininger, born in Woodburn, resided in Fort Wayne most of her life.

Surviving are five daughters, Marcella Bobay, Helen Heiman, Anna Linsky and Loretta M. Meinzen, all of Fort Wayne, and Mary M. Conrad of St. Petersburg, Fla.; four sons, Paul J., Albert V., and Eugene G., all of Fort Wayne, and Lawrence J. of Newport, N.C.; and a sister, Hazel McConnell of Fort Wayne.

Services are 9:30 a.m. Tuesday in D.O. McComb & Sons Lakeside Park Funeral Home and 10 a.m. in Cathedral of the Immaculate conception. Burial will be in Catholic Cemetery. Calling is from 2 to 5 and 7 to 9 p.m. today. Preferred memorials are gifts to favorite charities.

NEW PORT N.C
OGDEN UTAH

MARY
G.
STEWART

MARY
DEININGER
B 12-17-1913
CH6-PG284

FATHER JOSEPH E DEININGER
MOTHER JULIA A. WAGNER

CONRAD
BATTLE CREEK
MICH

WORKED AT GE CO 33Y

LIVED RR4 ALBION, IND.
OBIT
8 & YEARS

ALBERT L. DEININGER
B 10-19-1888 D 1-29-19

FT. W
WHILEY CO
HOSPITAL COL

MARY G. STEWART
GOLDA 7-25-19
FT. W
MAR 2-14-1911 CA
BK 35 PG 323
OBIT

SISTER
HAZEL McCONNELL
SISTER
ETHEL PEARL BENNETT
D 5-23-1982
OBIT

483-9226; 493-6227.

INTERIOR & EXTERIOR PAINTING — 1 story $250, 2 story $425, free estimates; 749-2067.

PAINT SALE
20% off inventory
C & D Decorating Center
2405 West State Blvd.
Across from DANA Corporation
Across from DANA Corporation
432-6084 or 432-9676.
Sale Ends August 2, 1982.

TEACHER PAINTERS — Insured & experienced. Interior and exterior. 447-3277.

39 Landscaping

LARRY'S LAWN SERVICE — Complete lawn maintenance, residential & commercial, very reasonable rates, 749-4529.

We Do It All
Shrub & Tree Planting
Grading & Seeding. 483-9190.
Groves Landscaping

42 Gravel Dirt—Stone

BLACK DIRT - and Peat moss mix, 1 yard, $17; also sand and

80 Money

Business & Pe
Call Don Fred
DAF Financing

..FARM LOA
BUSINESS L

Indiana lake a
only or with s
Terms. Box 764
Newspapers, Inc.

UNIQUE — Gift Sh
World Franchise
World's finest k
hunting knives,
swords, razors,
an assortment
ported gifts -
available in So
Fort Wayne,
COLLECT - Bry
(415)676-4200.
Corp., Concord,

172 ACRE — F
west. Will divid
Scott 440-3303;
SEASONS.

60 UNIT APT. CO
fiance, Ohio ar
excellent condi
area, landscape
trade. Box 258
43606.

MARLELLA DEININGER
BOBAY
FT. W

PAUL DEININGER
FT. W

ALBERT V DEININGER
FT. W

EUGENE G DEININGER
FT. W

LAWRENCE J.
NEW PORT
N.C

RICHARD L DEININGER
OGDEN
UTAH

ETHEL
PEARL
BENNETT
(STEWART)

Ethel Pearl Bennett

Ethel Pearl Bennett, 93, died Friday in New Port Richey, Fla.

Mrs. Bennett was a native of Woodburn and had lived in Fort Wayne until 1965, when she moved to New Port Richey.

Surviving are a son, James A. of Pretty Lake; two daughters, Virginia Regadanz of Fort Wayne, and Mabel Jameson of New Port Richey; and two sisters, Hazel McConnell and Goldie Deininger, both of Fort Wayne.

Services will be at 11 a.m. Tuesday in the chapel of Greenlawn Memorial Park. Friends may call from 2 to 4 and 7 to 9 p.m. Monday at D.O. McComb & Sons Lakeside Park Funeral Home.

MARY
J.
STIER

EARL EUGENE TERNET
1-2-1917
H11-153

F. FRANCIS A. TERNET

M MARIE J. SOCIE

1931
LAGRANGE, IND.

EUGENE F. TERNET
11-23-1882
ST. MARY'S

MARY J. STIER

MAR 3-2-1916
BK43-283

CURTIS
ELLSWORTH
STINE

BLOOMFIELD

GRACE HARRIET STYNE
6-18-1897
LEO, IND

CURTIS ELLSWORTH STINE

ELECTA FRANCES VAN CAMP

F HENRY VAN CAMP

M. ELIZABETH WALKER

ELLA
G.
STREBIG

BISSONNETTE

ELLA G. STREBIG
D 6-10-1977
ST ANNE HOME
CATH CEM

SEE BISSONNETTE

ELLA G.

HATTIE A. STOLL

ELVIN R.
2-18-1910
H9-108

OPLE MAY
12-14-1913
H10-126

JOHN W. GUIFF

HATTIE A. STOLL
E.

MAR 9-12-1901
BK24-BG 548

JANET
STOLTZ

JON M. BERGHOFF
10-19-1964

F. PAUL L. BERGHOFF
M. ETHEL M. JAUCH

MARY C.
11-25-1965

MICHAEL J. BERGHOFF
8-29-1941

JANET STOLTZ

MAR 4-20-1963

RONDOT

GEORGE HENRY STOUDER

ZABETH STOUDER

FATHER: JALOB MC CULLE

MOTHER: MARY ELLEN

TWITTY YATES

ACK BARRETT.

Mary E. Stouder

MON OCT 2-1978

Mrs. Mary Edna Stouder, 87, formerly of 2719 Thompson Ave., a native of Fort Wayne, died at 5:30 p.m. Saturday in Byron Health Center.

Four grandsons, Steven, John, James and Samuel Yates survive. A daughter, Mrs. Betty Barrett, died last March.

Services will be at 10:30 a.m. Wednesday in Chalfant-Perry-Klaehn Funeral Home, where calling will be 4 to 5 and 7 to 9 p.m. Tuesday. Entombment will be in the Greenlawn Memorial Park mausoleum. Preferred memorials are gifts to South Wayne Baptist Church.

SAT 10-26-1974

City Deaths

Retired G.E. Engineer Dies

George H. Stouder, 85, of 2719 Thompson Ave., died at 6:15 a.m. Friday in Lutheran Hospital.

A member of the General Electric Quarter Century Club, Mr. Stouder retired from G.E. in 1953 after 40 years service as a chemical engineer. He was a graduate of Purdue University.

Surviving are his wife, Mary; a daughter, Mrs. Mary Barrett, Chesapeake, Va.; a brother, James V., Fort Wayne, and a sister, Mrs. Marian Bilger.

Services will be at 10:30 a.m. Monday in Chalfant-Perry-Klaehn Funeral Home with burial in Greenlawn Memorial Park. Friends may call at the funeral home from 2 to 4 and 7 to 9 p.m. Sunday. Preferred memorials are gifts to the South Wayne Baptist Church Building Fund.

GEORGE HENRY STOUDER
9-8-1889 D 10-25-1974
FTW
EMMONS CO.
NORTH DAKOTA.
SW OF LINT
GREENLAWN
MEM. PK.

MARY
B 10-15-

FATHER:
MOTHER:

A Little Step Away

To close the eye, to fall asleep,
To draw a labored breath,
To find release from daily cares
In what we know as death...

Is this the crowning of a life,
The aim or end thereof?
The totaled sum of consciousness,
The ripened fruit of love?

It cannot be, for works of God
Are wrought for nobler ends,
And those away continue on
In the hearts of kin and friends.

It cannot be, for they live on
A little step away.
The soul, the everlasting life,
Has found a better day.....

O. J. HANSON

10:30 A.M.

OCTOBER, 28, 1974

Officiating

REV. HARRY R. DIAS JR.

Entombment

Greenlawn Memorial Park

RONDOT

GEORGE HENRY STOUDER

MARY ELIZABETH STOUDER
3-27-1915

FT.W

DR. MARIO TWITTY YATES

2ND JACK BARRETT.

FATHER: JACOB MC CULLEN STOUDER

MOTHER: MARY ELLEN TAYLOR.

GEORGE HENRY STOUDER
9-8-1889 D 10-25-1974

FT.W

GREENLAWN
MEM. PK.

EMMONS CO.
NORTH DAKOTA.
SW OF LINT

SAT 10-26-1974

4A FORT WAYNE NEWS-SE

City Deaths

Retired G.E. Engineer Dies

George H. Stouder, 85, of 2719 Thompson Ave., died at 6:15 a.m. Friday in Lutheran Hospital.

A member of the General Electric Quarter Century Club, Mr. Stouder retired from G.E. in 1953 after 40 years service as a chemical engineer. He was a graduate of Purdue University.

Surviving are his wife, Mary; a daughter, Mrs. Mary Barrett, Chesapeake, Va.; a brother, James V., Fort Wayne, and a sister, Mrs. Marian Bilger.

Services will be at 10:30 a.m. Monday in Chalfant-Perry-Klaehn Funeral Home with burial in Greenlawn Memorial Park. Friends may call at the funeral home from 2 to 4 and 7 to 9 p.m. Sunday. Preferred memorials are gifts to the South Wayne Baptist Church Building Fund.

MARY
B 10-15-

FATHER!
MOTHER!

A Little Step Away

To close the eye, to fall asleep,
To draw a labored breath,
To find release from daily cares
In what we know as death...

Is this the crowning of a life,
The aim or end thereof?
The totaled sum of consciousness,
The ripened fruit of love?

It cannot be, for works of God
Are wrought for nobler ends,
And those away continue on
In the hearts of kin and friends.

It cannot be, for they live on
A little step away.
The soul, the everlasting life,
Has found a better day.....

O. J. HANSON

10:30 A.M.

OCTOBER, 28, 1974

Officiating

REV. HARRY R. DIAS JR.

Entombment

Greenlawn Memorial Park

RONDOT

FATHER: JALOB MC CULLEN STOUDER

MOTHER: MARY ELLEN TAYLOR.

GEORGE HENRY STOUDER
9-8-1889 D 10-28-1974

EMMONS CO.
NORTH DAKOTA.
SW OF LINT

FT W
GREENLAWN
MEM. PK.

MARY
B 10-15-

FATHER:
MOTHER:

A Little Step Away

To close the eye, to fall asleep,
To draw a labored breath,
To find release from daily cares
In what we know as death...

Is this the crowning of a life,
The aim or end thereof?
The totaled sum of consciousness,
The ripened fruit of love?

It cannot be, for works of God
Are wrought for nobler ends,
And those away continue on
In the hearts of kin and friends.

It cannot be, for they live on
A little step away.
The soul, the everlasting life,
Has found a better day.....

O. J. HANSON

GEORGE H. STOUDER
Born
SEPTEMBER 8, 1889
Date of Death
OCTOBER 25, 1974

—

Services From
CHALFANT-PERRY-KLAEHN
FUNERAL HOME
10:30 A.M.
OCTOBER, 28, 1974

—

Officiating
REV. HARRY R. DIAS JR.

—

Entombment
Greenlawn Memorial Park

RONDOT

FATHER: JACOB MC CULLEN STOUDER

MOTHER: MARY ELLEN TAYLOR.

GEORGE HENRY STOUDER

9-8-1889 D 10-28-1974

EMMONS CO.
NORTH DAKOTA.
SW OF LINTON.

FTW
GREENLAWN
MEM. PK.

MARY EDNA PAYTON

B 10-15-1890 9-3-1978

MAR 6-7-1913 FTW.
BK 39 PG 152

FATHER: JOHN ISAAC PAYTON

MOTHER: JOSEPHINE A. RONDOT

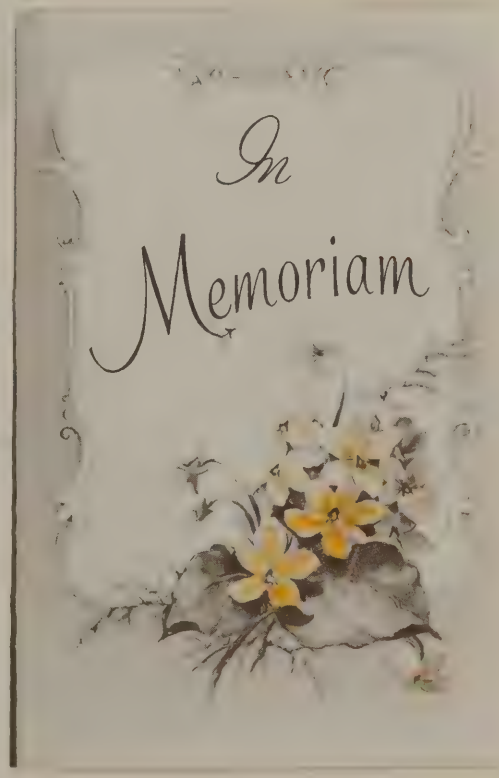

FT. WAYNE NEWS-SENTINEL

SAT. OCT. 26-1974

RETIRED G.E. ENGINEER DIES.

GEORGE H. STOUDER, 85, OF 2719 THOMPSON AVE., DIED AT 6:15 A.M. FRIDAY IN LUTHERAN HOSPITAL.

A MEMBER OF THE GENERAL ELECTRIC QUARTER CENTURY CLUB, MR. STOUDER RETIRED FROM G.E IN 1933 AFTER 40 YEARS SERVICE AS A CHEMICAL ENGINEER, HE WAS A GRADUATE OF PURDUE UNIVERSITY.

SURVIVING ARE HIS WIFE, MARY; A DAUGHTER, MRS. MARY BARRETT, CHESAPEAKE, VA; A BROTHER, JAMES V., FORT WAYNE, AND A SISTER MRS. MARIAN BILGER.

SERVICES WILL BE AT 10:30 A.M. MONDAY IN CHALFANT-PERRY KLAEHN FUNERAL HOME WITH BURIAL IN GREEN LAWN MEMORIAL PARK. FRIENDS MAY CALL AT THE FUNERAL HOME FROM 2 TO 4 AND 7 TO 9 P.M. SUNDAY. PREFERRED MEMORIALS ARE GIFTS TO THE SOUTH WAYNE BAPTIST CHURCH BUILDING FUND.

COPIED MARCH 1976

Alfred B Rondeh

DIED 10-25-1974
BUR 10-28-1974

JAMES

STOUDER

Sloan & Sons Funeral Home.

Mabel Broxon

Mrs. Mabel Broxon, 85, of 1835 Cortland Ave., whose parents, the late Mr. and Mrs. James Stouder, were pioneer developers of Aboite Township, died Monday in St. Joseph's Hospital.

Mrs. Broxon was a lifelong resident of Allen County. .

Surviving are her husband, Charles L.; a daughter, Mrs. Irma Zion, Wabash; a son, Harold M., Angola, and a sister, Mrs. Dewey Zorger, Fort Wayne.

Services will be at 2 p.m. Wednesday in C.M. Sloan & Sons Funeral Home where calling is 2 to 5 and 7 to 9 p.m. today. Burial will be in Covington Memorial Gardens.

JAMES — STOUDER

KATE

CHARLES - BROXON

MABEL

D 1974

IRMA

ZION

HAROLD M.

CLARA

HERBERT

ESTELLA

JACOB
MC.CULLEN
STOUDER

GEORGE HENRY STOUDER
B 9-8-1889

MARY EDNA PAYTON
B 10-15-1890 MAR 6-7-1913 BK 39 PG 152

JAMES V. STOUDER

JAMES S. [illegible]
EVANSTON [illegible]

ALICE CATHERINE STOUDER
B 8-4-1891 D 1-4-1922

8D

WARREN V. SWEET
B 7-2-1888 DEAT 1934 SOYA[illegible]
MAR 6-3-1915 BK 42 PG 303

MARIAN E. STOUDER

JACOB MC CULLEN STOUDER

MARY ELLEN TAYLOR

1886

CLARA BILGER

LIVING BALTIMORE, MD

DEATH RECORDS

STOUDER

EDITH V. F.W. 4 6-26-1898 CH1-55
HARVEY F. M W 92 3-14-1908 ADAMSTP H16-[illegible]
JACOB H. M.W. 76 12-3-1899 CH3-26
JULIA FW 55 10-22 1909 CH5-128
LILLIAN F. F.W. 55 12-13-1917 CH8-164
SOLOMAN R. M.W. 85 2-11-1910 ABOITETP M4-63
WILMA M. FW 19 8-18-1906 CH4-46

Deaths

Apparent Purse Snatch Victim Dies

City Police and Allen County Coroner Richard Bower today are continuing investigation into the circumstances leading up to the death Monday night of Alice Catherine Sweet, 80, of 2728 Fox Ave.

Mrs. Sweet was found unconscious Dec. 23 on South Wayne Avenue. She had left Lutheran Hospital and was returning home at about 6 p.m. Her purse was gone and it appeared she had been beaten over the head with a tree limb, police said.

POLICE HAD REPORTED she apparently was the victim of a purse snatcher. She had been in Lutheran Hospital since the attack.

However, an autopsy today proved inconclusive the cause of death. Further tests are being planned.

Mrs. Sweet was a teacher at Washington School prior to 1915.

She was the widow of Warren Sweet, who died in an auto accident in 1934. She was a charter member of the Unitarian Congregation of Fort Wayne, was a former treasurer for the Girl Scouts of America and was a member of the College Club.

Mr. Sweet was vice-president of the Dudlo Manufacturing Co. prior to 1930 and was a manufacturer's representative at time of his death.

SURVIVING ARE a son, James S. Sweet, Evanston, Ill.; a daughter, Susanne Sweet, Fort Wayne; two brothers, George H. Stouder and James V. Stouder, Fort Wayne, and a sister, Mrs. Marion Bilger, Baltimore, Md.

Memorial services will be at 2 p.m. Saturday in the Unitarian Meeting House, 5310 Old Mill Rd., the Rev. Richard Langhinrichs officiating. Preferred memorials are to the Heart Association, the St. Mary's Montessori School or the Unitarian Congregation.

Arrangements are by the Chalfant-Perry-Klaehn Funeral Home.

MARY
ELIZABETH
STOUDER.

ROUNDOT

F. MARION McKIVER YATES
M. FAE NMN LEE

U.S. NAVY
WW II

DR MARION TWITTY YATES
B 5-7-1909 D 12-13-1957
DARLINGTON S.C. ATLANTA GA.
MARY ELEZABETH STOUDER
B 3-28-1915 3- 1978

MAR 4-14-1934
FT.W.

2ND MAR TO:

JACK BARRETT.

FATHER: GEORGE HENRY STOUDER
MOTHER: MARY EDNA PAYTON

JOHN MICHAEL YATES
B 2-3-1936
FT.W
RACHEL BELK
MAR 9-1-1954 ROCK HILL S.C.

JAMES DAVID YATES
B 7-21-1937
FT.W

STEPHEN LEE YATES
B 1-19-1939
HAWAII

SAMUAL STOUDER YATES
B 8-29-1940
CHARLESTON

SOLOMON
P
STOUDER

WALLACE

OWNS 120A ABOIT TWP.

HAZEL

SOLOMON P. STUDER
2-11-1910

DIANE
J.
STOUT

GETTY

FATHER: CLEMENT J. G GETTY
MOTHER: DOROTHY FREISTROFFER.

CLEMENT ROBERT GETTY
B 2-7-1935
FT.W

DIANE J. STOUT
B 4-25-1935
PLYMOUTH, IND

MAR 8-4-1956
FT.W

FATHER: PAUL R. STOUT
MOTHER: FLORENCE HOCHGESANG

BARBARA S. GETTY
B 5-18-1957
FT W

SHARON M.
B 8-8-1958
FT.W

DANIEL C.
B 9.21-1959
FT.W

PATRICIA A. GETTY
B 11-17-1960 D 11-17-1961
FT.W FT.W

JAMES G. GETTY
B 9-5-1962 D 9.6-1962
FT.W FT.W

JUDITH A. GETTY
B 3-7-1964 D 3-8-1964
FT.W FT.W

DAVID
LESLIE
STOUTLAND

F. JOHN R. STOUTLAND
M. BARBARA ANN TERNET.

DAVID LESLIE STOUTLAND
10-29-1963

JOHN
R.
STOUTLAND

4 CHILD'N
SEE TERNET

JOHN R. STOUTLAND

BARBARA ANN TERNET

7-8-1932 D 12-4-1996
FT.W FT.W.

MAR 5-7-1954

JOHN
MARTIN
STOUTLAND

F. JOHN R. STOUTLAND
M. BARBARA ANN TERNET

JOHN MARTIN STOUTLAND
11-25-1955

PAUL
MANFORD
STOUTLAND

F. JOHN R. STOUTLAND
M. BARBARA ANN TERNET

PAUL MANFORD STOUTLAND

TIMOTHY
PAYNE
STOUT LAND

F. JOHN R. STOUTLAND
M. BARBARA ANN TERNET

TIMOTHY PAYNE STOUTLAND

MARY
C
STRAUSS

F. JAMES A. SMITH
M. AGNES P. KLUG.

WALTER J. SMITH
3-11-1927

MARY C. STRAUSS

MAR 5-15-1954

DEBBIE A. SMITH
8-3-1955

PATRICIA M
11-27-1956

CATHY M.
3-9-1958

SUSAN T.
12-31-1959

LINDA L
3-31-1965

FRANCIS
STRINE

FRANCIS STRINE

MARTHA ANN GIRARDOT
B 1-7-1864

1ST MAR TO: FRANK PEIE

MAR 5-25-1886
BK16 PG 572

2ND MAR 11-10-1903

SUE
ANN
STRONG

FATHER, GEORGE LAWRENCE APP
MOTHER, MARGARET M. FINAN

SAGINAW
MICH.

DR.
ROBERT APP
B 10-3-1924

FT. W

FRANCES

STRUM

BLOOMFIELD

HENRY VANCAMP

ELIZABETH WALKER

FREDERICK GORDON WALKER

FRANCES STRUM

FATHER WILLIAM STRUM

CHARLES
ALBERT
STUCK

RONDOT

DENNIS STUCK

FATHER: CHARLES E. STUCK

MOTHER: MARGARET BLANCHE RONDOT

CHARLES ALBERT STUCK
1-3-1916

FTW

GWENDOLA — WAGNER

RONDOT

CHARLES
E
STUCK

MILDRED STUCK
12-20-1914
FT.W
MICHAEL HARTNETT

FATHER: WILLIAM J. STUCK

MOTHER: ANNE GODFREY

CHARLES ALBERT STUCK
1-3-1916
FT.W
GWENDOLA WAGNER

CHARLES E. STUCK
9-13-1892 8-20-1952
FT.W FT.W
PRAIRIE GROVE

EDWARD ROY STUCK
11-4-1917
FT.W
THELMA MILLER
MAR 8-31-1943
RIVERSIDE CA.

MARGARET BLANCHE RONDOT
3-25-1894 9-15-1978
FT.W FT.W
PRAIRIE GROVE

MAR 10-28-1913
FT.W.
BK39-PG597

JAMES L
~~JAMMIE~~
11-5-1930 2-5-1931
FT.W
CATH CEM
D-131

FATHER: CHARLES AUGUSTA RONDOT

MOTHER: JULIA ELLEN CLARK

COPIED

CHARLES
E
STUCK

J.G

THURSDAY 8-21-1952

CHARLES E. STUCK

CHARLES E STUCK 59 OF RR4 WINCHESTER RD DIED AT 8:30 P.M WEDNESDAY AT HIS HOME AFTER A LONG ILLNESS. HE HAD LIVED HIS ENTIRE LIFE IN THE HOME IN WHICH HE DIED

HE HAD BEEN EMPLOYED AT THE G.E CO FOR SEVERAL YEARS BEFORE HIS ILLNESS. HE FORMERLY OPERATED THE STUCK SAND AND GRAVEL CO. HE BELONGED TO ST JOSEPH'S C.C. ITS HOLY NAME SOCIETY AND K OF COLUMBUS.

SURVIVING ARE HIS WIFE MARGARET A DAUGHTER MRS MILDRED HARTNET AND TWO SONS CHARLES A. AND EDWARD E. OF FTW. AND SIX GRAND CHILDREN.

FRIENDS MAY CALL AT THE TOM MONAHAN FUNERAL HOME AFTER 7 PM TODAY SERVICES WILL BE HELD THERE AT 8:30 AM. SATURDAY AT THE CHURCH AT 9 AM. THE REV STANLEY MANOSKI OFFICIATING. BURIAL IN PRAIRIE GROVE CEMETERY.

12-1977

DIED 8-20-1952
BUR 8-23-1952

DAVID
B
STUCK.

Marriage Licenses

Tom L. Barnes, 6008 Moeller Road, and Mona R. Barnes, 6008 Moeller Road.

John J. Scherschel, 3201 Portage Blvd., and Deborah J. Foster, no address given.

Dennis E. Caskey, 7211 Lakeridge Drive, and Janet A. Stahl, 1331 Fayette Drive.

David B. Stuck, 1720 Hillside Ave., and Lauren L. Grise, 3711 Oak Park Drive.

Michael Y. Silverstein, Hopkins, Minn., and Laura A. Wuebbenhorst, 7710 Worth Drive.

Dale L. Gerber, 427 Elmer Ave., and Rozella M. Goebel, 1917 Chartwell Drive.

Ronnie E. Pilkinton, 1115 Cass St., and Karen S. Wells, 1417½ Wells St.

John A. Hardmon, 2510 Sheridan Road, and Laurie A. Boley, 2510 Sheridan Road.

Michael W. Bojrab, 10509 Johnson Road, and Sherry L. Grim, 645 E. Dupont Road.

Kirk R. Steury, Grabill, and Julia N. Reinhart, 1116 W. Berry St.

Gary L. Huff, 523 Wagner St., and Delora M. Sprow, 523 Wagner St.

& young female Black Laborador, S. of Huntertown. 637-5682.

LOST — Black & White male English setter. S.W. Devil's Hollow. 672-2822. REWARD!

LOST — Male Irish Setter, St. Francis College area. 432-2243.

REWARD

Black Cock-a-poodle. Named Mister, vicinity of Woodmont. Tags show former residence & phone. Must have monthly medication to live. Due soon. Call 489-3485 or St. Joe

10 Beauty Shops—Supplies

MUST SELL — 3 dryers, 2 styler chairs, 1 shampoo bowl, call 422-3078 or 424-2982.

13 Dining — Entertainment

ADD LIVE MUSIC — To that special occasion, music for all ages. Receptions, parties, & anniversaries, 747-7621 evenings, 489-1026 days.

AUDIO TRACKS

HAVE SOUND WILL TRAVEL

Supber mobile light & sound system. Call 424-6623.

BANDS ARE O.K. — But if you want to dance let dB's Unlimited bring the Disco to your dance or reception. High quality sound & lighting. 432-5304, 745-0219.

NEW PARTY HALL

Hartman-Nusbaum. 747-6443, 432-5762

PORTABLE DISCO — Quality music

DAVID
LEE
STUCK

RONDOT

FATHER: EDWARD ROY STUCK

MOTHER: THELMA — MILLER.

DAVID LEE STUCK

KATHERINE — ARGADINE

MAR 2-21-1971

HAMMOND, IND.

DENNIS

STUCK

RONDOT

FATHER: CHARLES ALBERT STUCK

MOTHER: GWENDOLA _ WAGNER

DENNIS ___ STUCK

EDWARD
ROY
STUCK

RONDOT

DAVID LEE STUCK

FATHER: CHARLES E. STUCK

MOTHER: MARGARET BLANCHE RONDOT

KATHERINE — ARGADINE

MAR 2-21-1971
HAMMOND, IND.

JACQUELINE ANN STUCK.

EDWARD ROY STUCK

THELMA — MILLER

MAR 8-31-1943
RIVERSIDE CA.

JACQUELINE
ANN
STUCK

RONDOT

JACQUELINE ANN STUCK

FATHER: EDWARD ROY STUCK

MOTHER: THELMA — MILLER.

JIMMIE
STUCK

RONDOT

JIMMIE STUCK

1931 1931

FT. W CATH. CEM.

FATHER: CHARLES E. STUCK

MOTHER: MARGARET BLANCHE RONDOT

RONDOT

MILDRED
—
STUCK

NANCY — HARTNETT

PETER — FOSNAUGH

SALLY — HARTNETT

SANDRA — HARTNETT

ROBERT — KELK

MICHAEL — HARTNETT

MILDRED — STUCK
12-20-1914
FT. W

MAR..

FATHER: CHARLES E. STUCK

MOTHER: MARGARET BLANCHE RONDOT

WILLIAM
J
STUCK

MARG
RONDOT

CHARLES E. STUCK
9-13-1892 8-20-1952
FT.W PRAIRIE GROVE CEM

MARGARET BLANCHE RONDOT
3-25-1894
FT.W

MAR 10-28-1913
BK 39 PG 597

WILLIAM

OWNS 130 A WAYNE TWP.

WILLIAM J. STUCK

ANNIE GODFREY

MAR 8-14-1887
BK 17 - PG 294

FATHER: JAMES A. GODFREY
MOTHER: MONTOSOQUA
MIAMI - MAIDEN

FAMILY GROUP No. _____ Husband's Full Name DONALD EDWARD STUMP

This Information Obtained From:

Husband's Data	Day Month Year	City, Town or Place	County or Province, etc.	State or Country	Add. Info. on Husband
Birth	12 OCT. 1953	FORT WAYNE	ALLEN CO.	INDIANA	
Chr'nd					
Mar.	17 FEB. 1978	NEW HAVEN	ALLEN. CO.	INDIANA	ST. JOHN BAPTIST
Death					
Burial					

Places of Residence FORT WAYNE,

Occupation FINANCE Church Affiliation CATHOLIC Military Rec.

Other wives, if any. No. (1) (2) etc.
Make separate sheet for each mar.

His Father CLARENCE ELGAIN STUMP Mother's Maiden Name RITA MAE SORDELET

Wife's Full Maiden Name REBECCA MARIE RONDOT

Wife's Data	Day Month Year	City, Town or Place	County or Province, etc.	State or Country	Add. Info. on Wife
Birth	24 MAY 1955	NEW HAVEN	ALLEN CO.	INDIANA	
Chr'nd					
Death					
Burial					

Compiler

Address

City, State

Date

Places of Residence FORT WAYNE,

Occupation if other than Housewife SOCIAL WORKER Church Affiliation CATHOLIC

Other husbands, if any. No. (1) (2) etc.
Make separate sheet for each mar.

Her Father THOMAS CHARLES RONLOT Mother's Maiden Name JEANETTE RITA MINICK

Sex	Children's Names in Full (Arrange in order of birth)	Children's Data	Day Month Year	City, Town or Place	County or Province, etc.	State or Country	Add. Info. on Children
	1	Birth					
		Mar.					
	Full Name of Spouse*	Death					
		Burial					
	2	Birth					
		Mar.					
	Full Name of Spouse*	Death					
		Burial					
	3	Birth					
		Mar.					
	Full Name of Spouse*	Death					
		Burial					
	4	Birth					
		Mar.					
	Full Name of Spouse*	Death					
		Burial					
	5	Birth					
		Mar.					
	Full Name of Spouse*	Death					
		Burial					
	6	Birth					
		Mar.					
	Full Name of Spouse*	Death					
		Burial					
	7	Birth					
		Mar.					
	Full Name of Spouse*	Death					
		Burial					
	8	Birth					
		Mar.					
	Full Name of Spouse*	Death					
		Burial					
	9	Birth					
		Mar.					
	Full Name of Spouse*	Death					
		Burial					
	10	Birth					
		Mar.					
	Full Name of Spouse*	Death					
		Burial					

*If married more than once No. each mar. (1) (2) etc. and list in "Add. info. on children" column. Use reverse side for additional children, other notes, references or information.

Form A1. Copyright 1963 by The Everton Publishers, Inc., P.O. Box 508, Logan, Utah. Publishers of THE GENEALOGICAL HELPER. Send for a free catalogue with lists and full descriptions of many genealogical aids.

VALLEY OF THE
UPPER MAUMEE
PG 2-338

CHARLES
E
STURGIS

LOUIS T. STURGIS
7-23-1848

SARAH
ALIDA K.

CAROLINE M. WORK
11-21-1848
DEKALB CO
MAR 10-26-1879

F. ROBERT WORK
M. SARAH EMERY

JAN 8 - 1976

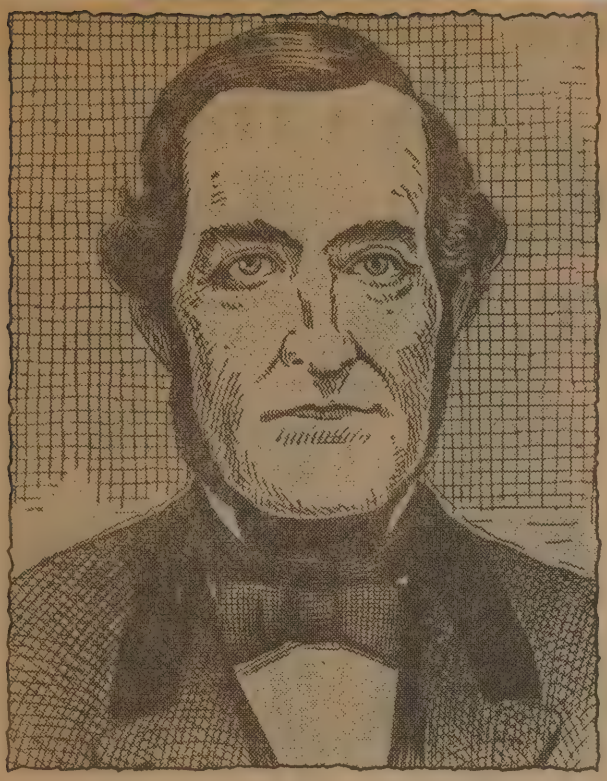

PIONEER DOCTOR IN FORT WAYNE

Dr. Charles E. Sturgis (1815-1869) was one of Fort Wayne's successful pioneer doctors. He was born and reared in Queen Anne County, Md. After graduation at Ohio Medical College he resided for a short time in Richmond, Ind., and Logansport, before coming to Fort Wayne where he practiced medicine for 30 years.

He represented Allen County in both houses of the Indiana legislature, and for many years was president of the Fort Wayne School Board. In 1868, Dr. Sturgis was a delegate to the Democratic National Convention in New York that nominated Horatio Seymour for president.

Dr. Sturgis was married to Lavina Ewing, daughter of Col. and Mrs. Alexander Ewing, early Fort Wayne settlers. Dr. Sturgis and members of his family are buried in Lindenwood one of the Nation's great historic cemeteries.

CHARLES
E
STURGIS

LOUIS T. STURGIS
7-23-1848

SARAH L.

ALIDA K.

CAROLINE M. WORK
11-21-1848
DEKALB CO
MAR 10-26-1879

F. ROBERT WORK
M. SARAH EMERY

DR.

CHARLES E STURGIS
1-1-1815 D 11-24-1869

QUEEN ANNE CO
MD.

LOUISA EWING

F COL ALEXANDER EWING

FRANCES
STURM

BLOOMFIELD

ELIZABETH WALKER

FREDERICK GORDON WALKER

FRANCES STURM

F WILLIAM STURM

BLOOMFIELD

GRACE
HARRIET
STYNE

VIRGINIA FRANCES JORDAN
1-13-1900

FRANCIS JOSEPH JORDAN
7-17-1886 9-3-1960
FT. W

GRACE HARRIET STYNE
6-18-1897
LED, IND.

MAR 6-26-1917

GRACE
HARRIET
STYNE

FATHER GEORGE S. JORDAN
MOTHER HENRIETTA PERRIGUEX

VIRGINIA FRANCIS JORDAN
B 1-13-1920

SHERMAN FOREST
BLOOMFIELD

MAR 5-17-1947

FRANCIS JOSEPH JORDAN
B 7-17-1886 D 9-3-1960

FTW

GRACE HARRIET STYNE
B 6-18-1897
LED. IND

MAR 6-26-1917

FATHER CURTIS ELLSWORTH
STINE
MOTHER
ELECTA FRANCES VAN CAMP.

REV.
HENRY
F.
SUELZER

S.J.

ENTERED SOCIETY OF JESUS
9-2-1915.

REV. HENRY F. SUELZER
B. 6-22-1895 D 12-7-1998

PRAYER
CARD

JOHN
SUELZER

BETTY

IMLER

RUTH ANNE

DEWALD

ROSEMARY

BONNER

JULIANNE

HIPSKIND

JOHN SUELZER
1958

MARIE BERGHOFF
1892 7-5-1984
FT. W
CATH CEM

OBIT

1989
92
1892

BRO NORBERT

City Deaths

FRI 7-6-1984

Marie Berghoff Suelzer, 92, died Thursday at home.

Mrs. Suelzer was a lifelong resident of Fort Wayne. Her husband John, died in 1958.

She was a member of St. John The Baptist Church, St. Peter's Catholic Church, the Marians and the Fort Wayne Country Club.

Surviving are five daughters, Betty Imler and Ruthanne DeWald, both of Fort Wayne, Rosemary Bonner, of Appleton, Wis., Louise Lowe, of Warsaw, and Julianne Hipskind, of Indianapolis; one brother, Norbert G. Berghoff, of Fort Wayne; and 38 grandchildren.

Services are 10:15 a.m. Saturday in Mungovan & Sons Memorial Chapel, 2114 S. Calhoun St., and 10:30 a.m. in St. Peter's Catholic Church. Calling is from 2 to 5 and 7 to 9 p.m. today in the funeral home with rosary service at 3 p.m. Burial will be in Catholic Cemetery.

SERAPHIN
X
SUGRUE

SERAPHIN X. SUGRUE

FLORENCE PEPE

MAR 4-10-1934
BESANCON

FATHER EMILE PEPE
MOTHER LAURA HENRY LOMONT

1845
12
12-57

ALBERT GETTY

ANDREW SUKUP

CAME TO U.S.A WHEN 12 YEARS OLD. CA 1857

MARY 1845 — SUKUP 6-30-1937 CC C-59

JOSEPH WIEDMAN MAR 1865 9-22-1895 CC 56 PG.

2ND WILLIAM H ZEH. MAR 1898 1-25-1901 CC 66 PG

1845
12
12-57

1847
6
12-57

SIX YEAR OLD WHEN HE CAME TO AMERICA CA 1857

PETER SUKUP 2-10-1861 7-3-1918

AUSTRIA CATH CEM C-59

KATIE 9-12-1872 9-2-1897 CATH CEM C-59

OBIT

ANDREW SUKUP 3-26-1825 7-17-1901 CATH CEM C-59

2ND WIFE MARGARET 1-9-1836 GERM. 2-16-1923 CATH CEM C-59 OBIT

1923
1836
87

Came to U.S.A. CA 1863

MARY CELINA SUKUP 12-10-1897 2-16-1955 CC 67

HAS TWELVE C.S. 877

JAMES WOODWARTH MAR 4-30-1894 BTO-56

JOSEPH SUKUP

CAROLINE CARRIE SALTZ 1923

KLINGENBERGER 1938

KRAMER 1955

SUKUP

FTW
J.G. 2-17-1923

SUKUP.

MARGARET SUKUP 87, DIED LAST NIGHT AT HER HOME 536 LASSELE ST. SHE WAS BORN IN GERM. BUT CAME TO THIS COUNTRY 60 YEARS AGO - COMING DIRECTLY TO THIS CITY MRS SUKUP WAS A CHARTER MEMBER OF ST PAT'S C.C. AND CHRIST MOTHERS AND S H LE SHE WAS THE WIDOW OF ANDREW SUKUP WHO DIED 22 Y AGO

SURVIVING RELATIVES INCLUDE 4 CHILD PETER AT WHOES RESIDENCE SHE MADE HER HOME, JOSEPH OF GARY, MRS CARRIE SALTZ OF BUCYRUS O. AND MRS MARY WOODWORTH OF THIS CITY OF THIS CITY NINTEEN G.C. AND 17 G.G. CHILD ALSO SURVIVE

MRS SUKUP SUFFERED A BAD FALL ABOUT TWO YEARS AGO AND NEVER FULLY RECOVERED FROM HER INJURIES.

SUKUP

PETER

MARY M. SUKUP
7-10-1897 9-11-1897
CATH CEM
C-59
GK

SISTER - MARY ZEH.

OBIT

PETER SUKUP
2-10-1861 7-3-1938
CATH CEM
C-59

KATIE
9-12-1873 9-2-1897
CATH CEM
C-59

FT. J.G. SUKUP

7-4-1938

SUKUP

PETER SUKUP 77, A RETIRED MOULDER WHO HAS BEEN EMPLOYED BY RAGS F+M CO FOR 44 YEARS DIED YESTERDAY AFTER A BRIEF ILLNESS AT THE HOME OF A SISTER MRS MAY WOODWORTH OF 536 LASALLE ST WHERE HE MADE HIS HOME. MR. SUKUP WAS BORN IN AUSTRIA AND HAD LIVED IN FT. W 71 YEARS HE WAS A MEM OF ST. PET'S C. C.

SURVIVING ARE TWO SISTERS MRS WOODWORTH AT WHOSE HOME HE DIED AND MRS CAROLINE KLINGENBERGER OF BUCYRUS O. TWO NIECES AND A NEPHEW MRS O. C. DICKMEYER, MRS EDWARD ERNST AND JAMES A WOODWORTH OF THIS CITY. FUNERAL SERVICES WILL BE HELD 8:30 FROM THE RES. AND 9 AM ST. PETS - BURIAL CATH CEM.

1937
C.C.

EUGENE
C
SULLIVAN

F. JOHN SULLIVAN
M. ELLEN.

MARIE

LAPORT
HOME

EUGENE C. SULLIVAN
1892 1918

CLARA E. TERNET
1890 1963

ST JOHN'S CEM
PAYNE, OHIO

F. FRANCIS A. TERNET
M MARIE J. SOCIE

MALE

SUNDERLAND

FATHER: CHARLES SUNDERLAND
MOTHER: MILLIE RITTER.

SUNDERLAND
11-13-1886

SCH 2-14

ANN
LOUISE
SUNDERLAND

ANN LOUISE SUNDERLAND
B 3-18-1967

FATHER: ROBERT GLEN SUNDERLAND
MOTHER: JANE FRANCES SCHENKEL

TYPED
(1)

GENEALOGY
DATA AND INFORMATION
CONCERNING THE

!— SUNDERLAND — FAMILY —!
PIONEERS
OF
ALLEN COUNTY
INDIANA

BASED ON INFORMATION BY:—

CORA EWING LANDIS
806 BELLAIRE AVE
DAYTON, OHIO.

AND

DR. CLINTON W. ROOT — AUG - 1949
613 UNIVERSITY AVE
SYRACUSE 10, NEW YORK

AND.

EMMA G. SUNDERLAND - HYNDMAN AND OTHERS
BERNEICE HYNDMAN REED. — 1952

THIS COPY MADE POSSIBLE THRU COURTESY OF MRS ERNEST SUNDERLAND, FT. WAYNE, INDIANA.

COPIED AND ADDITIONS BY:
ALFRED B. NUNNUT — JULY 1979

TYPED

(1)

GENEALOGY

SUNDERLAND

THE ORIGINAL FAMILY NAME OF THE SUNDERLANDS WAS SPENCER. THE FAMILY NAME WAS CHANGED IN THE LATTER HALF OF THE SIXTEENTH CENTURY. IT CAME ABOUT IN THIS WISE;

IN THE FIERCE CONTROVERSY BETWEEN KING CHARLES 1 OF ENGLAND, AND HIS PARLIAMENT, HENRY SPENCER, THEN A YOUNG MAN SCARCELY TWENTY ONE, ESPOUSED THE CAUSE OF THE KING OF ENGLAND, RENDERING VALUABLE SERVICE TO HIM THE GRATEFUL MONARCH CREATED HIM THE EARL OF SUNDERLAND, CONFERRING UPON HIM LARGE ESTATES (IN THE SUNDER-LAND, IN THE NORTHEASTERN CORNER OF ENGLAND, WHICH IS CUT OFF FROM THE MAINLAND BY AN ARM OF THE SEA) TO ENABLE HIM TO MAINTAIN THE DIGNITY OF TITLE.

A FEW MONTHS AFTER THIS THE YOUNG EARL WAS KILLED BY A CANNON SHOT AT THE BATTLE OF THRUSBURG IN 1643, LEAVING A WIFE AND UNBORN SON. THIS SON INHERITED HIS FATHER'S TITLE BY COMMON CONSENT, ALTHOUGH IT PROPERLY DID NOT BELONG TO HIM. HIS NAME WAS ROBERT SPENCER, SECOND EARL OF SUNDERLAND, BORN 1640. HIS SON WAS CHARLES SPENCER, THIRD EARL OF SUNDERLAND, BORN 1675. AND SAMUEL, THIRD SON OF CHARLES, THIRD EARL, WAS BORN AUGUST 19-1719.

(REF. PERSONAL NOTES, WM. H. SUNDERLAND DAYTON, OHIO. (1936)

HENRY __ SPENCER FIRST, EARL OF SUNDERLAND
/ 1640

MARRIED TO DOROTHY LLOYD
DAUGHTER OF ROBERT 2ND EARL OF LEICESTER
KILLED AT NEWBERRY 9-20-1643

ROBERT __ SPENCER SECOND, EARL OF SUNDERLAND
1640/

CHARLES _ SPENCER THIRD, EARL OF SUNDERLAND
1675/

SAMUEL _ SPENCER THIRD SON OF ROBERT.
8-19-1719/

ONLY THE FIRST AND OLDEST SON INHERITS THE TITLE. HE CAME TO AMERICA IN 1760 AND TOOK THE NAME OF SAMUEL SUNDERLAND, AFTER THE FAMILY ESTATES IN SUNDERLAND, ENGLAND.

SAMUEL SUNDERLAND EMIGRATED FROM SUNDERLAND, DURHAM COUNTY, ENGLAND IN 1760. HE LANDED IN PHILADELPHIA SEPT 22, 1760, WITH HIS WIFE AND THREE SONS. WITHIN TWO WEEKS AFTER LANDING, A FOURTH SON WAS BORN.

SAMUEL __ SUNDERLAND m ____ ____
8-19-1719 / /

① JOHN __ SUNDERLAND
4-15-1740 / 4-28-1814
ENGLAND

② THOMAS _ SUNDERLAND
7-19-1742 /
ENGLAND

DT IN
#3

④ PETER __ SUNDERLAND
10-3-1760 / ____ 3

BORN PHILADELPHIA PA

TYPED
(2)

PETER SUNDERLAND

PETER SUNDERLAND, BORN 10-3-1760 IN PHILADELPHIA, PENNSYLVANIA. THE YOUNGER BROTHER OF WILLIAM SUNDERLAND. PETER WAS A REVOLUTIONARY SOLDIER, FROM SOMERSET COUNTY, NEW JERSEY. FT. AMANDA ALLEN COUNTY, OHIO. IS THE RESTING PLACE OF ONE OF THE GREATEST HEROES OF THE BATTLE OF BUNKER HILL, AND THE LAST MAN TO LEAVE THE TRENCHES IN THAT MEMORABLE FIGHT, VIZ; PETER SUNDERLAND, GREAT GRAND FATHER OF EX. COUNTY TREASURER J. B. SUNDERLAND AND C. P. SUNDERLAND. BY THE TIME THE BRITISH HAD MADE THE THIRD CHARGE UP THE GRADE, THE POWDER SUPPLY IN THE FORT HAD BEEN EXHAUSTED AND THE AMERICANS WERE OBLIGED TO FIGHT WITH GUN-STICKS-CLUBS AND STONES, MR SUNDERLAND, AFTER USING UP ALL HIS POWDER, PICKED UP THREE GUNS OF WOUNDED SOLDIERS, ONLY TO FIND THAT EACH OF THEM HAD BEEN DISCHARGED. HE RAISED THE FOURTH GUN WHEN A BRITISH SOLDIER AIMED A BLOW AT HIS NECK WITH A SWORD. A QUICK TURN OF THE GUN CAUSED THE SWORD TO STRIKE DIRECTLY IN MR. SUNDERLAND'S MOUTH, CUTTING BOTH CHEEKS HALF WAY TO THE EARS. AGAIN THE BRITISH SOLDIER STRUCK, CUTTING THROUGH THE WALL OF HIS ABDOMEN. THE FOURTH GUN. MR SUNDERLAND DISCHARGED INTO HIS ANTOGONIST AND THRUST HIM THROUG WITH THE BAYONET.

HE THEN ESCAPED AND TYING A HANDKERCHIEF ABOUT HIS ABDOMEN, SWAM A STREAM, AND CONCEALED HIMSELF IN THE SWAMP. HERE HE WAS FOUND BY HIS COMRADES TWO OR THREE DAYS AFTERWARDS AND RESCUED FROM AN UNTIMELY DEATH.

FROM NOTES BY
CORA EWING LANDIS
806 BELLAIRE AVE
DAYTON, OHIO.

TYPED
(3)

WILLIAM SUNDERLAND, BORN 12,21-1744 THE THIRD SON OF SAMUEL SUNDERLAND. HE CAME TO AMERICA WITH HIS PARENTS FROM ENGLAND IN SEPTEMBER 27, 1760.

GENEALOGY

③ WILLIAM ___ SUNDERLAND m _____ SARAH ___ REASOR

12-21-1744 / / 3-20-1815

ENGLAND CENTERVILLE OHIO OLD GRAVE YARD. NEW BRUNSWICK N.J. CENTERVILLE OHIO

NOTE: BY DR C.W. ROOT. "I HAVE VISITED THIS GRAVE IN CENTERVILLE OHIO. (OLD GRAVE YARD 8 MILES SOUTH OF DAYTON OHIO) ON IT IS A MARKER PUT UP BY THE S.A.R. SONS OF THE AMERICAN REVOLUTION 1775, REVOLUTIONARY GRAVE MARKER, AUTHORIZED AND REGISTERED BY THE SONS OF THE AMERICAN REVOLUTION. NEAR BY IS THE GRAVE OF HIS WIFE. EPITAPH: SARA SUNDERLAND, WIFE OF WILLIAM SUNDERLAND, DIED MARCH 20, 1815. THE INSCRIPTION IS BADLY WEATHERED. HER NAME SEEMED TO BE SARAH REASOR SUNDERLAND. SHE MAY HAVE BEEN A NATIVE OF NEW BRUNSWICK N.J.

WILLIAM SUNDERLAND HAD THREE SONS, ALL BORN AND RAISED NEAR NEW BRUNSWICK N.J. HE AND HIS THREE SONS CAME TO CINCINNATI, OHIO, REMAINED THERE A SHOR TIME, WHEN HE AND SONS PETER AND RICHARD WENT TO CENTERVILLE, OHIO FROM THERE RICHARD WENT TO VANDALIA, OHIO. THEY PURCHASED LAND OF SYMMES,

1. JOHN ___ SUNDERLAND

1765 / 6-25-1830

NEW BRUNSWICK N.J

3. RICHARD ___ SUNDERLAND

/

SAME

2.B PETER — SUNDERLAND m. ____ NANCY ROBBINS

4-9-1767 / 10-2-1844 2-2-1793 /

NEW. BRUNSWICK N.J. CENTERVILLE OHIO

SEE → PETER SUNDERLAND - NANCY ROBBINS GENEALOGY

14 CHILDREN.

PAGE 1263 CENTENNIAL BIOGRAPHICAL RECORD OF DAYTON AND MONTGOMERY COUNTY, OHIO.

IN THE PROBATE OFFICE OF MONTGOMERY COUNTY IS A CURIOUS, MUSTY VOLUME OF RECORDS IN WHICH MAY BE FOUND A COPY OF THE FIRST WILL EVER RECORDED IN THE COUNTY. THE DATE IS JUNE 6, 1802, AND IS THAT OF GENNET VAN NORSDALL OF HAMILTON COUNTY, TERRITORY OF THE UNITED STATES, NORTHWEST OF THE RIVER OHIO. THE WITNESSES OF THE VENERABLE DOCUMENT WERE JAMES SNOWDEN, AND RICHARD AND PETER SUNDERLAND

RICHARD SUNDERLAND IN COMPANY WITH THE BROTHERS, PETER AND JOHN, AS SHOWN ON THE FIRST TAX RECEIPTS ABOUT 1803, ENTERED 160 ACRES EACH IN SECTION 20, WASHINGTON (TWP?), WHERE HE HAD TWICE BEEN BURNED OUT. THENCE HE WENT TO LAND IN BUTLER (COUNTY) THE SUNDERLANDS WERE FROM PENNSYLVANIA OR NEW JERSEY. THEY BELONGED TO THE SOCIETY OF FRIENDS, OR QUAKERS.

TYPED

GENEALOGY

PETER SUNDERLAND BORN 4-9-1767 IN NEW JERSEY, THE SECOND SON AND SECOND CHILD OF WILLIAM SUNDERLAND AND SARAH - REASOR, EARLY SETTLERS IN CENTERVILLE, OHIO AREA.

PETER _ SUNDERLAND m _____ NANCY ROBBINS

4-9-1767 / 10-2-1844 — 2-2-1783 / _____

NEW BRUNSWICK N.J. — CENTERVILLE OHIO — KENTUCKY

① ABIGAIL _ SUNDERLAND m _____ _____ _ REESER

10-17-1800 / _____ — _____ / _____

MARGARET _ REESER

_____ / _____

② SARAH _ SUNDERLAND m _____ JAMES _ WILSON

8-2-1802 / 9-7-1855

③ ELIZABETH _ SUNDERLAND

9-30-1804 / 7-20-1813

ANN ISABELLA m 1-31-1872 EDWARD MOUNTZ

_____ / _____ / 5-10-1872

2ND MAR- m. 5-23-1878 WILLIAM EMMONS

_____ / _____

OMIT.

MR EMMONS WAS A DEALER AND MANUFACTURER OF HARDWOOD LUMBER IN CRAWFORDSVILLE INDIANA ANN ISABELLA HAS WRITTEN FOR DIFFERENT PERIODICALS AND MAGAZINES UNDER NAME OF A.J. EMMONS.

(4) JOSEPH — SUNDERLAND m 10-3-1826 MARY_HATFIELD
1-7-1807 / 10-18-1833 _____/_____
* OHIO

SEE JOSEPH SUNDERLAND - MARY HATFIELD GENEALOGY

(5) ISABEL _ SUNDERLAND m 11-7-1824 PETER_PETTIT
2-7-1809 / _____ 5-6-1802 / 10-29-1888

SEE ISABEL SUNDERLAND - PETER PETTIT GENEALOGY

(6) REBECCA R. SUNDERLAND m 11-1-1827 BENJAMIN A. CRISENBERRY
3-7-1811 / 12- - 1898 9-14-1806 / 11-4-1846

SEE REBECCA R. SUNDERLAND - CRISENBERRY GENEALOGY

(7) BENJAMIN_SUNDERLAND m 10-12-1833 MARGARET WELLER
2-3-1813 / 9-11-1890 4-6-1814 / 3-3-1910

SEE BENJAMIN SUNDERLAND - WELLER GENEALOGY

(8) WILLIAM — SUNDERLAND
2-3-1815 / 8-1-1837

(9) AARON — SUNDERLAND m 4-29-1837 MINERVA_IRWIN
2-24-1817 / 2-11-1880 3-28-1819 / 3-12-1900

SEE AARON SUNDERLAND - IRWIN GENEALOGY.

(10) NANCY _ SUNDERLAND m _____ JAMES FLEMING
9-29-1819 / 8-17-1888 _____/_____
KILLED IN DETROIT

SEE NANCY SUNDERLAND - FLEMING GENEALOGY

PETER
SUNDERLAND

(11) NATHANIEL S. ___ SUNDERLAND m 4-6-1841 RACHEL HARRIS
4-17-1822 / 2-27-1909 / 4-16-1895
LARNED KAN.

SEE NATHANIEL S SUNDERLAND - HARRIS GENEALOGY.

(12) AMOS _ SUNDERLAND
9-28-1823 / 7-22-1844

NO RECORDS

(13) BERSHEBA _ SUNDERLAND m 1-28-1846 JOHN P. BECK
12-18-1824 / ___ / 9-13-1898

SEE BERSHEBA SUNDERLAND - BECK GENEALOGY

(14) MARY _ SUNDERLAND m 5-20-1846 JOHN D. BLODGETT
1-20-1828 / ___ / 10-15-1881

SEE MARY - SUNDERLAND - BLODGETT GENEALOGY

— NOTES —

PETER SUNDERLAND'S WILL

RECORDED IN WILL RECORD D - PG 202
MONTGOMERY COUNTY, DAYTON, OHIO
(WILL PROVEN JANUARY 12, 1845)

"IN THE NAME OF THE BENEVOLENT FATHER OF ALL, I, PETER SUNDERLAND, OF THE COUNTY OF MONTGOMERY AND STATE OF OHIO, DO MAKE AND PUBLISH THIS, MY LAST WILL AND TESTAMENT."

ITEM 1:—I GIVE AND DEVISE TO MY BELOVED WIFE IN LIEN OF HER DOWER THE FARM ON WHICH WE NOW RESIDE, SITUATED IN THE COUNTY AND STATE AFORESAID, CONSISTING ABOUT ONE HUNDRED AND EIGHTY ACRES DURING HER NATURAL LIFE, AND ALL THE HOUSEHOLD FURNITURE AND GOODS AND PROVISIONS, AND AS MUCH OF THE STOCK AND OTHER GOODS AND CHATTELS AS SHE MAY BE DISPOSED TO KEEP DURING NATURAL LIFE AS AFORESAID, SHE, HOWEVER, SELLING SO MUCH THEREOF AS MAY BE SUFFICIENT TO PAY MY JUST DEBTS. AT THE DEATH OF MY SAID WIFE, THE REAL ESTATE AFORESAID AND SUCH PART OF THE SAID PERSONAL PROPERTY OR THE PROCEEDS THEREOF AS MAY THEN REMAIN UNCONSUMED OR EXPENDED, I DEVISE TO BE SOLD, THE PROCEEDS THEREOF TOGETHER WITH WHAT MY CHILDREN HAVE ALREADY HAD BY WAY OF ADVANCEMENT, I GIVE AND DEVISE IN THE MANNER FOLLOWING TO WIT:—

ITEM 2:— I GIVE AND DEVISE TO MY SON BENJAMIN SUNDERLAND $3500 INCLUDING WHAT HE HAS ALREADY HAD BY WAY OF ADVANCEMENT

ITEM 3:— I GIVE AND DEVISE TO MY DAUGHTER, SARAH WILSON $3000 INCLUDING WHAT SHE HAS HAD BY WAY OF ADVANCEMENT.

ITEM 4:— I GIVE AND DEVISE TO MY SON, AARON SUNDERLAND $3500 INCLUDING WHAT HE HAS HAD BY WAY OF ADVANCEMENT

ITEM 5:— I GIVE AND DEVISE TO MY DAUGHTER, ISABELLE PETTIT $3000 INCLUDING WHAT SHE HAS HAD BY WAY OF ADVANCEMENT.

ITEM 6:— I GIVE AND DEVISE TO MY DAUGHTER, REBECCA GRISENBERRY $3000 INCLUDING WHAT SHE HAS HAD BY WAY OF ADVANCEMENT.

NOTE —(THIS IS MY GREAT-GRANDMOTHER
DR. C.W. ROOT 613 UNIVERSITY AVE
SYRACUSE, NEW YORK.

ITEM 7:— I GIVE AND DEVISE TO MY DAUGHTER, NANCY FLEMING $3000 INCLUDING WHAT SHE HAS HAD BY WAY OF ADVANCEMENT.

ITEM 8:— I GIVE AND DEVISE TO MY SON, NATHANIEL ___ SUNDERLAND $3500 INCLUDING WHAT HE HAS HAD BY WAY OF ADVANCEMENT

ITEM 9:— I GIVE AND DEVISE TO MY DAUGHTER, BETHSHEBA ___ SUNDERLAND $3000

ITEM 10:— I GIVE AND DEVISE TO MY DAUGHTER MARY SUNDERLAND $3000.

ITEM 11:— I GIVE AND DEVISE TO MY GRAND-DAUGHTER MARGARET REESER $100

(THE G-DAUGHTER MENTIONED IN THIS ITEM - IS BELIEVED TO BE A DAUGHTER OF ABIGAIL, THE ELDEST DAUGHTER.)

ITEM 12:— I GIVE AND DEVISE TO MY GRAND-DAUGHTER, REBECCA SUNDERLAND, DAUGHTER OF MY SON JOSEPH, DECEASED $100.

ITEM 13:— I GIVE AND DEVISE TO MY GRAND-SON JOHN SUNDERLAND, SON OF MY SON, JOSEPH DECEASED, $200

ITEM 14:— AND I GIVE AND DEVISE TO MY GRAND SON PETER SUNDERLAND, SON OF MY SON JOSEPH, DECEASED, $200.

SHOULD MY ESTATE FALL SHORT OF BEING SUFFICIENT TO PAY THE LEGACIES AFORESAID, THE LEGACIES ARE TO BE REDUCED EQUALLY SO AS TO MAKE UP THE DEFICIENCY TO MY SONS, AND GRAND CHILDREN AFORESAID.

SHOULD THERE REMAIN A SURPLUS AFTER PAYING THE LEGACIES AFORESAID, IT IS TO BE EQUALLY DEVIDED BETWEEN MY SONS AND DAUGHTERS AFORESAID.

THE SUMS MY CHILDREN HAVE HAD BY WAY OF ADVANCEMENT ARE AS FOLLOWS:

REBECCA	CRISENBERRY	$ 1049.08
BENJAMIN	SUNDERLAND	$ 2039.14
AARON	SUNDERLAND	$ 3500.00
NANCY	SUNDERLAND	830.00
ISABELLE	PETTIT	495.69
NATHANIEL C.	SUNDERLAND	$ 3060.19
SARAH	WILSON	$ 200.00

I DO HEREBY NOMINATE AND APPOINT JAMES WILSON AND MY SON AARON SUNDERLAND EXECUTORS OF MY LAST WILL AND TESTEMENT

DATED 5-18-1841

PETER SUNDERLAND

(EXECUTORS GAVE BOND FOR $24,000.)

1250
11
1832

(4) TYPED

GENEALOGY

JOSEPH SUNDERLAND
MARY HATFIELD

JOSEPH — SUNDERLAND, BORN 1-7-1807, THE FIRST SON AND FOURTH CHILD OF PETER SUNDERAND AND NANCY ROBBINS, EARLY SETTLERS IN CENTERVILLE, OHIO AREA.

JOSEPH — SUNDERLAND m 10-3-1826 MARY HATFIELD
1-7-1807 / 10-18-1833 OHIO. ____ / ____

REBECCA — SUNDERLAND m 7-5-1847 ____
1-31-1820 / 4-29-1851

JOHN A. SUNDERLAND m 12-13-1852 ELIZABETH JANE JONART
9-14-1829 / ____ ____ / ____

ANN ISABELLE SUNDERLAND m 1-31-1872 EDWARD MORTZ
3-16-1854 / ____ 5-10-1872 ____

~~2ND MAR~~ m 5-23-1878 WILLIAM EMMONS

MR. EMMONS WAS A DEALER AND MANUFACTURER OF HARD WOOD LUMBER IN CRAWFORDSVILLE, IND
ANN ISABELLA HAS WRITTEN FOR DIFFRENT PERIODICALS AND MAGAZINES UNDER NAME OF A.I. EMMONS

VIOLA — SUNDERLAND
3-10-1856 / 5-19-1873

FERANDO JONART SUNDERLAND m. 10-8-1880 ROSELLA HALSEY
9-24-1859 / ____ / ____

(4)

JOSEPH SUNDERLAND

NAOMI LEE SUNDERLAND
6-25-1880 /

JNO ASBURY SUNDERLAND
2-28-1881 /

EDNA LUCINDA SUNDERLAND
8-1-1883 /

ROVENE SUNDERLAND
12-27-1886 /

PETER __ SUNDERLAND
10-7-1831 / 12-10-1854

NOTE.

JOSEPH SUNDERLAND LIVED IN THORNTOWN INDIANA AREA. HE WAS KILLED WHILE OUT HUNTING IN OHIO, WITH A COMPANY OF DEER HUNTERS, FOUND LYING DEAD FROM GUN SHOT WOUND, HIS OWN GUN UNDISCHARGED BESIDE HIM.

(3) TYPED

GENEALOGY

ISABEL
SUNDERLAND
PETER
PETTIT

ISABEL _ SUNDERLAND, BORN 2-7-1809 THE FOURTH DAUGHTER AND FIFTH CHILD OF PETER SUNDERLAND AND NANCY ROBBINS, EARLY SETTLERS IN CENTERVILLE OHIO, AREA.

ISABEL _ SUNDERLAND m. 11-7-1824 PETER _ PETTIT
2-7-1809 / 5-6-1802 / 10-29-1888

ELIZABETH __ PETTIT
8-9-1826 / 4-4-1868

REBECCA __ PETTIT
5-20-1828 /

GRANDERSON __ PETTIT
12-13-1829 /

NATHANIEL __ PETTIT
8-27-1831 /

JONATHAN __ PETTIT
3-6-1833 /

TWIN MARY __ PETTIT
11-14-1834 / 4-29-

TWIN SARAH __ PETTIT
11-14-1834 /

WILLIAM HENRY PETTIT
4-15-1837 / 4-30-1856

CLARESSA MALINDA PETTIT
3-31-1839 /

(5)

2.

ISABEL
SUNDERLAND

JAMES FLEMING PETTIT
8-21-1840 / 1-12-1867

JOSEPH ___ PETTIT
4-15-1842 / 7-28-1860

NANCY JANE PETTIT
3-15-1844 /

FRANCES LOUISA PETTIT
3-3-1846 /

CHARLES MADISON PETTIT
11-13-1848 /

NELSON MONROE PETTIT
3-12-1850 /

ANN ISABEL PETTIT
4-16-1852 /

LAURA ALICE PETTIT
11-21-1854 / 3-24-1855

— NOTES —

(6) TYPED

GENEALOGY

REBECCA R. SUNDERLAND
BENJAMIN A GRISENBERRY

REBECCA R. SUNDERLAND, BORN 3-7-1811, THE FIFTH DAUGHTER AND SIXTH CHILD OF PETER SUNDERLAND AND NANCY ROBBINS; EARLY SETTLERS IN CENTERVILLE, OHIO. AREA

REBECCA R. SUNDERLAND m 11-1-1827 BENJAMIN A CRISENBERRY,
3-7-1811 / 12- -1898 9-14-1806 / 11-4-1846

ELIZABETH CRISENBERRY m 4-4-1849 TITUS TILDEN
7-9-1829 / _____ / _____

JOSIE ROOT TILDEN
_____ / _____

CHARLES TILDEN
_____ / _____

PETER S. CRISENBERRY m 8-7-1850 LYDIA VALENTINE
5-26-1831 / 8-7-1897 _____ / _____

7 CHILDREN

2ND MAR m 12-26-1870 MARY E GARDNER
_____ / 4- -1872

3RD MAR m 5-23-1872 MARY E. MOSHER
_____ / _____

SON _____
_____ / 1881

4. DAUGHTERS

WILLIAM _ CRISENBERRY
5-27-1833 / 8-10-1834

(6)

REBECCA
SUNDERLAND

2ND MAR

REBECCA R SUNDERLAND m. _____ ISREAL BERNARD
/ 4-12-1852

WILLIAM G. BERNARD
/ 11-7-1853

ISREAL BERNARD
/ 11-6-1880

— NOTES —

(7)

GENEALOGY

TYPED

BENJAMIN SUNDERLAND
MARGARET WELLER

BENJAMIN _ SUNDERLAND, BORN 2-3-1813, THE SECOND SON AND SEVENTH CHILD OF PETER SUNDERLAND AND NANCY ROBBINS, EARLY SETTLERS IN CENTERVILLE, OHIO, AREA. BENJAMIN, HIS WIFE MARGARET AND ELDEST SON JOHN CAME TO ALLEN COUNTY, INDIANA, ABOUT 1836.

1840 CENSUS ALLEN CO. WASHINGTON TOWNSHIP PG 1
1850 " " " " PG 1090 - 1102
1860 " " " " PG 19 LINE 20
1870 " " " " PG 1 LINE 18
1880 " " " " PG 16 - LINE 49

WILL DRAWN 11 MARCH 1890 PROBATED 15 SEPTEMBER 1890 WASHINGTON TWP. ALLEN CO. INDIANA VOL 7 PG 59-60

BENJAMIN SUNDERLAND m 10-12-1833 MARGARET WELLER
2-3-1813 / 9-11-1890 — OHIO.
4-6-1814 / 3-3-1910 — NEW JERSEY — EEL RIVER TWP H14-65

. JOHN WELLER SUNDERLAND m JEANETTE _ JOHNSON
4-13-1835 / 10-26-1914 — OHIO
/ 5-10-1869 — OHIO

SEE JOHN WELLER SUNDERLAND — GENEALOGY

. MARY ELIZABETH SUNDERLAND m 10-28-1855 WILLIAM J. MCKEE
8-15-1838 / 7-4-1926 — IND
6-18-1832 / 3-19-1926 — OHIO

SEE MARY E. SUNDERLAND — MCKEE GENEALOGY

. JOSEPH R. SUNDERLAND m 1-30-1859 RHODA A. SWEET
3-4-1840 / 10-29-1911 — IND
5-10-1841 / 4-15-1902

SEE JOSEPH R. SUNDERLAND — SWEET GENEALOGY

. SARAH ANN SUNDERLAND m 9-14-1859 Y. R. MCKEE
6-20-1842 / 2-2-1897 /

SEE SARAH ANN SUNDERLAND - MCKEE GENEALOGY

. PETER H. SUNDERLAND m _____ THERESA HAINES
10-27-1844 / 9-29-1904 4-14-1849 / 7- -1926

SEE PETER H SUNDERLAND - HAINES GENEALOGY

. MARGARET EMELINE SUNDERLAND m 10-17-1872 FREDERICK JOHN RUDISILL
8-13-1855 / 1-5-1920 3-11-1853 /
KINCAID, KAN.

SEE MARGARET EMELINE SUNDERLAND - RUDISILL GENEALOGY

- NOTES -

TYPED B-1

GENEALOGY

JOHN WELLER SUNDERLAND
JEANETTE JOHNSON

JOHN WELLER SUNDERLAND, BORN 4-13-1835 IN OHIO, THE ELDEST SON OF BENJAMIN SUNDERLAND AND MARGARET WELLER. EARLY SETTLERS IN ALLEN COUNTY, INDIANA.

JOHN WELLER SUNDERLAND m _____ JEANETTE _ JOHNSON
4-13-1835 / 10-26-1914 / 5-10-1869
OHIO WASH TWP OHIO
H15-41

① ANNIE _ SUNDERLAND m _____ GEORGE _ SMITLY
12-29-1857 / 8-22-1904

VIOLA A. SMITLY m _____ _____ ANDRESOC
11- -1875 /

NO - CHILDREN.

GEORGE SMITLY DIED IN HIS YOUTH
/

② ELLA _ SUNDERLAND m _____ EMANUEL _ GUNDER
/ /

. HARRIET _ GUNDER m _____ _____ REEKERS
/ /

2nd mar. m _____ _____ SHOEMAKER
/

. PHYLISS _ SHOEMAKER m _____ _____
/ /

JOHN
WELLER
SUNDERLAND

(3) CLARA _ SUNDERLAND m _____ WILLIAM H. DUNN
11-29-1865/ _____ 7-13-1862/ 12-11-1946

RALPH _ DUNN m _____ ROSE ELLEN DITZENBERGER
5-23-1890/ _____ 10-20-1894/ 9-9-1935

EVELYN _ DUNN m _____ _ ANDREWS
9-28-1919/ _____ _____/_____

KAREN SUE ANDREWS
12-30-1951/ _____

. LESTER S. DUNN m _____ BERNEICE _ TUTTLE
6-28-1891/ _____ 6-20-1898/ _____

. JACK STANFORD DUNN
1-5-1923/ 5-8-1983

. GLORIA _ DUNN
9-1-1925/ _____

. WILLIAM RAY DUNN
4-13-1892/ 7-26-1896

2ND MARRIAGE OF

JOHN WELLER SUNDERLAND m _____ MARY _ ROWE
12-12-1844/ 2-11-1883

EEL. RIVER
CEM. 38Y. 9M
29DA.

(4) . FRANK _ SUNDERLAND
_____/_____

JOHN WELLER SUNDERLAND

. BENJAMIN _ SUNDERLAND m 11-16-1899 ROSE ELLA BYERLEY
2-17-1875 / 1962 EEL RIVER CEM. — 6-29-1881 / 9-5-10. EEL RIVER

. VENNA MAE SUNDERLAND m 5-11-1922 CLARENCE L. WELLS
4-14-1904 / — 8-23-1900

. RICHARD CLARENCE, WELLS m 1-30-1943 RUTH LUCILE HIEBER
4-3-1923 / — 5-29-1929

STANLEY LEE WELLS
1-1-1944 /

MICHAEL LYNN WELLS
1-25-1946 /

KEITH ALAN WELLS
7-5-1947 /

KAREN SUE WELLS
12-7-1949 /

. ROGER WARREN WELLS m 12-30-1949 RUTH EMMA LYNCH
7-17-1926 / — 1-9-1924 /

PETER LEROY SUNDERLAND
2-4-1877 / 2-1-1881
EEL. RIVER CEM. 3Y 11M 27DA.

. EMMA GERTRUDE SUNDERLAND m 12-28-1899 JOHN LESTER HYNDMAN
10-5-1881 / — 7-29-1875 /

. BERNICE MARGARET HYNDMAN m 11-11-1920 GERALD SMITH GATWOOD
11-17-1901 / — 8-15-1901 /

SON — GATWOOD
2-10-1922 / DIED AT BIRTH

BERNICE AND GERALD GATWOOD WERE DIVORCED 1935

2ND MAR. m 1-26-1936 SAMUEL R. REED
7-18-1899 /

GUILIA M. HYNDMAN m _____ THEODORE — BAUMAN
12-2-1903 / _____ / _____

AVANELLE — BAUMAN
3-28-1931 / 8-26-1948

DOUGLAS JOHN BAUMAN
12-8-1934 /

JOHN MERRIET HYNDMAN m _____ CORA — LARUE
9-19-1905 / _____ / _____

PHILIP LEE HYNDMAN m _____ YVONNE — KELL
12-16-1929 / _____ / _____

STEVEN PHILIP HYNDMAN
7-20-1950.

LYNN ELLIS HYNDMAN
10-13-1935 /

DAWN LARUE HYNDMAN
10-26-1937 /

LOUISE KAY HYNDMAN
12-16-1946 /

THELMA LEONE HYNDMAN m _____ EDWARD — GIBSON
4-23-1908 / _____ / _____

. GAYNELL — GIBSON m _____ DONALD — STIER
6-24-1928 / _____ 12-28-1926 /

SHARON — STIER
9-9-1947 /

MARSHA ANN STIER
2-3-1950 /

. ARLISS — GIBSON m 5-10-1952 THOMAS L. WELLS
7-9-1931 / _____ _____ /

. VINCENT — GIBSON
4-30-1933 /

. GUILIA BERNEICE GIBSON
7-19-1936 /

3RD. MARRIAGE OF
JOHN NELLER SUNDERLAND m _____ CATHERINE ELIZABETH SMETHERS PRICE
_____ /

. JOHN R. SUNDERLAND m _____ KETURAH KENNEL
10-7-1899 / _____ 12-25-1900 / _____ 1946

NO CHILDREN' DIVORCED PRIOR TO 1946

2ND MAR m _____ LULY BAUMGARTNER
_____ /

— NOTES —

1860 CENSUS JOHN 25, JEANETTE 22 HIS WIFE - DAUGHTER AGNES 2 YEARS - BORN IN INDIANA.

MISFORTUNE ALWAYS SEEMED TO TRAVEL CLOSE TO THE FOOTSTEPS OF MY GRAND FATHER, JOHN WELLER SUNDERLAND. WHEN HE WAS JUST ABOUT SIXTEEN YEARS OLD HE AND SOME FRIENDS WERE SHOOTING MARK WHEN A GUN WAS ACCIDENTLY DISCHARGED, STRIKING HIS LEFT ARM BETWEEN ELBOW AND SHOULDER. THERE WAS NO DOCTOR AVAILABLE IN FORT WAYNE AND A NEIGHBOR RODE A HORSE BACK TO OHIO FOR ONE. IT WAS THREE DAYS BEFORE THE DOCTOR ARRIVED AND WHEN HE CAME, HE SIMPLY REMOVED THE ALMOST COMPLETELY SEVERED ARM BUT NO FURTHER CARE WAS GIVEN THE JAGGED BONE AND TORN MUSCLES.

FOR A FULL YEAR, YOUNG JOHN LAY IN BED, RACKED WITH PAIN AND FEVER. HE REFUSED FOOD EXCEPT WHEN HIS LITTLE SISTER ANNIE (SARAH ANN) WOULD FEED HIM. WHEN HE WAS AT LAST ABLE TO BE UP, THE SHOULDER MUSCLES HAD WASTED AWAY, LEAVING DEEP GROOVES ACROSS HIS BACK, HIS HAIR HAD FALLEN OUT AND COME IN AGAIN — SNOW WHITE.

HIS PARENTS WERE SURE HE COULD NEVER EARN HIS LIVING ON THE FARM SO THEY SENT HIM TO AN ACADAMY TO EDUCATE HIM FOR SOME OTHER WORK, BUT HE DISLIKED THE SCHOOL SO MUCH, HE REFUSED TO STAY.

HE DID LEARN TO WORK THE LAND IN SPITE OF HIS HANDICAP AND COULD DO ALMOST ANY PART OF THE FARMING THAT ANOTHER MAN COULD DO.

ANOTHER TIME WHEN MISFORTUNE AND SORROW ENTERED HIS LIFE WAS AFTER HIS MARRIAGE TO JEANETTE JOHNSON AND WHEN HIS FAMILY HAD GROWN TO THREE LITTLE DAUGHTERS. THE YOUNGEST, CLARA SUNDERLAND DUNN, WAS ABOUT SIX AND ONE HALF MONTHS OLD, WHEN DEATH TOOK HIS WIFE FROM HIM AND THE CHILDREN. THE GREAT GRAND PARENTS, BENJAMIN AND MARGARET SUNDERLAND OPENED THEIR HEARTS AND HOME TO THE LITTLE FAMILY AND RAISED THEM TO MATURITY.

THE SECOND MARRIAGE OF JOHN W. SUNDERLAND WAS TO MARY ROWE. THERE WERE FOUR CHILDREN BORN TO THIS UNION. THE FIRST, A SON FRANK DIED AT A VERY EARLY AGE. (I HAVE BEEN UNABLE TO LEARN EITHER THE DATE OF HIS BIRTH OR DEATH.) TWO MORE SONS, FOLLOWED, BENJAMIN AND THEN PETER LEROY. PETER LEROY DIED AT THE AGE OF FOUR, IN 1931. A DAUGHTER, MY MOTHER, FOLLOWED IN THE SAME YEAR. THEN AGAIN, MISFORTUNE REARED IT'S UGLY HEAD, AND DEATH TOOK MARY ROWE SUNDERLAND FROM HER FAMILY.

MARY ROWE SUNDERLAND HAD BEEN A HEALTHY INDIVIDUAL, BUT CAUGHT A HEAVY COLD WHILE HELPING WITH BUTCHERING AND DIED OF "QUICK CONSUMPTION" (PROBABLY PNUEMONIA)

MY MOTHER WAS AT THIS TIME ONLY ABOUT SIXTEEN MONTHS OLD. FOR SOME REASON, PROBABLY BECAUSE THERE WERE ALREADY THREE GRANDCHILDREN IN THEIR HOME AND THE FACT THAT THE GRANDFATHER'S HEALTH WAS FAILING, THE GRANDPARENTS THOUGHT THEY COULD NOT TAKE ANOTHER MOTHERLESS BABE TO RAISE, AND MOTHER WAS GIVEN TO A CHILDLESS COUPLE TO RAISE. SHE LIVED WITH THEM FOR A WHILE BUT WHILE SHE WAS STILL QUITE SMALL, THE GRAND PARENTS DID TAKE HER IN AND SHE LIVED IN THEIR HOME UNTIL HER MARRIAGE.

THE THIRD MARRIAGE OF JOHN W. SUNDERLAND WAS TO KATHERINE PRICE SMITHERS. THERE WAS ONE CHILD, JOHN R. SUNDERLAND, BORN TO THIS UNION.

(THE ABOVE BITS OF INFORMATION HAVE BEEN PASSED ONTO ME BY MY MOTHER, EMMA G. SUNDERLAND, HYNDMAN AND OTHERS, -

BERNEICE HYNDMAN REED.

B-2
TYPED

GENEALOGY

MARY ELIZABETH SUNDERLAND WILLIAM J. MCKEE

MARY ELIZABETH SUNDERLAND, BORN 8-15-1838 IN ALLEN COUNTY, INDIANA, THE ELDEST DAUGHTER AND SECOND CHILD OF BENJAMIN SUNDERLAND AND MARGARET WELLER, EARLY SETTLERS IN WASHINGTON TOWNSHIP ALLEN COUNTY, INDIANA.

MARY ELIZABETH SUNDERLAND m 10-28-1858 WILLIAM J. MCKEE

8-15-1838 / 7-4-1926 — 6-18-1832 / 3-19-1926

ALLEN CO IND. — BERG. CEM. HILLSDALE MICH — BERG CEM. HILLSDALE MICH.

• MARTHA ELIZABETH MCKEE m 12-16-1876 FRANCIS CHARLES WORLEY

9-28-1857 / 9-5-1897 — 1-12-1854 / 11-23-1929

EEL. RIVER CEM.

* IONA E. WORLEY

9-20-1878 / 8-14-1890

EEL RIVER CEM

* MAUDE ELLEN WORLEY m 3-24-1901 ADOLPHUS G. NEW

6-28-1880 / — 1869 /

□ FRANCIS H. MCKEE NEW m 10-11-1927 BESSIE HARPER

3-6-1902 / — /

△ ALICE HARPER NEW

/

△ MAUDE ELLEN NEW

/

△ FRANCIS HUGH NEW

/

2

MARY
ELIZ
SUNDERLAND

△ SARAH LOUISE NEW
/

△ WESTON KEYS NEW
/

□ CHARLES A. NEW m ____ MARY __ SIMS
9-19-1903 / /

LOUISE RANDOLPH NEW
/

CHARLES A. NEW JR
/

□ WILLIAM J. NEW m ____ ELIZABETH PRISTLEY
5-20-1905 / /

BETTY __ NEW m 2-6-1957 JACK BEAVERLY MATHEWS
/ /

JACK B. MATHEWS
12-29-1961 /

□ LAURA ELIZABETH NEW m ____ ____
3-6-1907 / /

□ MARY ELLEN NEW m 6-7-1938 FRED H. FAIN
5-4-1909 /

NO CHILD'N

□ EMMA LUCILE NEW m 12-29-1936 EUGENE RITTER KERFOOT
8-9-1911 /

• EUGENE KERFOOT RITTER JR.
/

• MARTHA LUCILE RITTER.
/

MARY
ELIZ
SUNDERLAND

□ HARRY ELMER NEW m 1-12-1941 GERALDINE - HALL
10-8-1913 / /

. MARY ELIZABETH NEW
/

HARRY ELMER NEW JR
/

WILLIAM GERALD NEW
/

□ ALFRED GERRY NEW m 7-22-1944 VIRGINIA - RIEHLE
9-13-1916 / /

. VIRGINIA ANN NEW
/

MARGARET LAURA NEW (PEGGY)
/

□ JOHN ROBERT NEW m 7-27-1944 MARY ELIZABETH MOISSON
7-16-1920 / /

. JOHN ROBERT NEW JR
/

CAROLYN NEW
/

MARSHA BARRETT NEW
/

* CHARLEY ANDREW WORLEY NM.
10-3-1882 / 8-4-1904
EEL RIVER CEM

MARY
ELIZ
SUNDERLAND

TWIN. * LAURA C. WORLEY m ____ ERNEST K YOUNG
9-1-1868 ____ / ____

MAUDE ELLEN YOUNG
/

LOUISE YOUNG
/

ERNEST YOUNG JR
/

MARTHA _ YOUNG
/

MARY _ YOUNG
/

2ND MAR. m ____ C.H JONES
/

LAURA C. WORLEY YOUNG MARRIED A SECOND TIME TO. C.H JONES SHE IS STILL LIVING AT THIS TIME 1-22-1952.

TWIN * LOLA E. WORLEY m ____ E.P. HEIDMAN
9-1-1868 / ____ / ____

E.P. HEIDMAN JR
/

WILLIAM HEIDMAN
/

MARY __ HEIDMAN
/

JOHN __ HEIDMAN
/

MARY
ELIZ
SUNDERLAND

LAURA _ HEIDMAN
/

LOLA _ HEIDMAN
/

CHARLES HEIDMAN
/

MARVIN _ HEIDMAN
/

* MERRITT J. WORLEY m _____ GRACE _ CAMPBELL
3-8-1890 / /

JAMES _ WORLEY
/

CHARLES _ WORLEY
/

CONNIE _ WORLEY
/

WOFFORD _ WORLEY
/ KILLED IN ITALY WW II

ROBERT _ WORLEY
/

* FRANCIS CHARLES WORLEY JR m _____ MADGE KERNETT
2-7-1895 / 3-12-1947 /

FRANCIS CHARLES WORLEY III
/

STEPHEN _ WORLEY
/

MARY ELIZ. SUNDERLAND

• MARY LULU MCKEE m 12-13-1877 GEORGE H. JOHNSON
2-8-1854 / 4-8-1945 ____ / ____

× FRED L. JOHNSON m 6-24-1907 ALMA - DEFRENN
9-30-1878 / 8-8-1948 ____ / 8-31-1915

. CATHERINE HARRIET JOHNSON
10-17-1908 / ____

2ND MAR m. 8-24-1917 EDNA J. WRIGHT
____ / ____

× DORCIE C. JOHNSON m 4-27-1905 ALPHA J. DUNTON
3-20-1880 / ____ ____ / ____

LIVE IN READING MICH.

× JOSEPH W. JOHNSON
8-1-1882 / 1-10-1912
STURGIS, MICH

× ZELLA E. JOHNSON m 11- -1905 CHARLES R. MYERS
2-26-1884 / ____ ____ / ____

. WILFRED L. MYERS m 1934 PAT — VOGEL
SAN FRANCISCO
1-9-1909 / ____ ____
READING, MICH
NO CHILD'N

. ROBERT J. MYERS m 1943 FAYTHE MAY
4-29-1913 / ____ ____ / ____
QUINCY, MICH.

. CAROLYN ANN MYERS
10-21-1943 / ____

2ND MAR m 1946 RENA — SMITH
ROCKFORD, ILL.
____ / ____

• WILLIAM C. MYERS m 9-5-1939 BERTHA _ LADD
3-13-1917 / _____ _____ / _____
QUINCY
MICH.

TERRY LEE MYERS
2-16-1941 / _____

KAY CHARLES MYERS
1-8-1944 / _____

• HARRY E. MYERS m 9-26-1941 EUNICE McGHEE
LONG BEACH
CA.
5-5-1920 / _____ _____ / _____
QUINCY
MICH

HARRIETT FAYE MYERS
4-26-1943 / _____

2ND MAR m 2-14-1948 AUDERY STOCKWELL
QUINCY
MICH _____ / _____

HARRY SERVED 11 YEARS U.S NAVY 1939-1950

GEORGE E. SCHUSSEU m 4-8-1[illegible]
3-21-1888 / 2-12-1919
BUFFALO N.Y

• CHARLES B. MCKEE m 2- -1884 CARRIE M. FRANK
2-1-1863 / 3-28-1884 _____ / _____
BERG CEM.
HILLSDALE, MICH.

• SARAH BRANCA EMMALINE MCKEE m 2-24-1891 L - WOODSON
4-27-1868 / 11-9-1895 _____ / _____
BERG CEM
HILLSDALE, MICH.

• ANNIE ___ MCKEE
10-1877 / DIED IN INFANCY

• MARGARET ALTA MCKEE
12-18-1879 / 11-12-1886
BERG CEM
HILLSDALE MICH.

TYPED B-3

GENEALOGY

JOSEPH R SUNDERLAND
RHODA A SWEET.

JOSEPH R. SUNDERLAND, BORN 3-4-1840 IN ALLEN COUNTY, INDIANA, THE SECOND SON AND THIRD CHILD OF BENJAMIN SUNDERLAND AND MARGARET WELLER, EARLY SETTLERS IN WASHINGTON TOWNSHIP, ALLEN COUNTY INDIANA.

JOSEPH R SUNDERLAND m 1-30-1859 BY R.A. NEWTON Rev. RHODA A. NN SWEET

3-4-1840 / 10-29-1911
WASH TWP. ALLEN, CO. FT. W LINDENWOOD 178R. CH6-123

5-10-1841 / 4-15-1902
LAKE TWP. ALLEN, CO. FT. W LINDENWOOD 178R CH3-53

• MARY ALCINDA SUNDERLAND m 10-5-1891 BY J. M. Diver WILLIAM ALBERT DAVIS

11-29-1859 / IND.

3-26-1858 / 1-30-1932
WHITLEY CO. IND SAN JOSE CA.

△ PAUL ARNOLD DAVIS m 12-17-1933 ROSALIND ATHERLOVE (?)

ADOPTED - 5-25-1904 / 6-20-1905 /

△ MARY ELIZABETH DAVIS m 7-22-1929 CAL ROY J. BAILEY

ADOPTED - 2-19-1909 / / DIVORCED 1937

Have sisters Catherine Ritter and Mrs Bertha M. Katzenberg D 1-25-1967

• CHARLES S. SUNDERLAND m 2-21-1884 BY M.E. COOPER. AMOLIE (MOLLIE) RITTER

7-11-1862 / 5-4-1928
FT. W IND FTW LINDENWOOD 178R

4-17-1866 / 3-25-1951
KENDALLVILLE IND. FT. W LINDENWOOD 178R

□ CARL R. SUNDERLAND m 8-17-1917 BY JUDGE, HUGO UTTERBACK. BLANCHE - LIGHT

11-24-1884 / /

NO CHILDREN.

U.S. ARMY WWI - LIVING IN LOS ANGELES, CAL. IN 1952.

□ HUGH EDWARD SUNDERLAND

11-13-1887 / 12-18-1887 1 MO 1 DAY

FT. W LINDENWOOD 178R 2

B3

2

remarried to Long JOSEPH R. SUNDERLAND

□ HOWARD BENJAMIN SUNDERLAND m _____ 1916 RHODA FRANCES SWEET
DIVORCED 1919
2-24-1892 / 5-31-1942 7-27-1892 /
FT.W FT.W LINDENWOOD 178R

• DAVID ALLEN SUNDERLAND m _____ EVELYN BALLIET
4-5-1918 / 9-3-1919 /

* RICHARD SUNDERLAND
11-13-1938 /

* EVELYN ANN SUNDERLAND
10-2-1943 /

2

• JOSEPH E. SUNDERLAND m 1-21-1886 ETTIE PERRIN
3-20-1865 / 5-25-1929 /

• JOHN WILBERT SUNDERLAND m 10-10-1888 CHARLOTTE MYERS
BY REV M.B.G. LOVE
6-12-1867 / 6-16-1942 12-12-1870 /
FT.W LINDENWOOD 178R

□ LAWRENCE C. SUNDERLAND m 6-24-1911 JENNIE V. REAM
7-20-1889 / 1977 11-27-1892 / 1-5-1981
UNIT PRINCETON

• MARVILLA JANE m 5-28-1937 WILBUR A. VERGENS
4-26-1917 / /

▲ TERI-ANN VERGENS
6-6-1945 /

▲ JAMES BRADLEY VERGENS
6-29-1949 /

□ LAVERN RUTH SUNDERLAND m 12-24-1911 HARRY MOORE
2-23-1891 / 4-16-1936 /

NO CHILDREN.

JOSEPH
R
SUNDERLAND

2ND MARRIAGE m. 1-16-1907 MELVINA CRUMMITT

* NOTES *

RHODA ANN SWEET WAS THE DAUGHTER OF
FRANCIS SWEET B. 7-25-1806 AND ABIGAIL HAMMOND
BORN 5-27-1810.

JOSEPH
R
SUNDERLAND

— NOTES —

AFTER THE MARRIAGE OF MARY ALCIND SUNDERLAND TO WILLIAM A. DAVIS, THE COUPLE MOVED TO STURGIS, MICHIGAN, WHERE MR. DAVIS WORKED AS A PLASTERER AND MASON, HAVING LEARNED THAT TRADE FROM HIS FATHER. WHILE IN STURGIS, THEY WERE URGED BY A PRESBYTERIAN MINISTER THERE, TO APPLY TO THEIR HOME MISSION BOARD FOR POSITIONS AS TEACHERS TO THE SEMINOLE INDIANS, IN THE SOUTHWEST PART OF THE UNITED STATES.

SINCE BOTH OF THE DAVIS' HAD SUFFICIENT TRAINING TO TEACH, THEY APPLIED FOR THE WORK AND WERE SOON ON THEIR WAY. MRS. DAVIS RECALLS THAT THEY WENT WITH A FEELING OF APPREHENSION, SINCE NEITHER OF THEM HAD EVER SEEN AN INDIAN, MUCH LESS KNEW HOW TO LIVE AMONG THEM. SHE CANNOT RECALL HOW LONG THEY LIVED AMONG THE INDIANS BUT IT WAS PROBABLY FOR SOME TIME BECAUSE THEY HAD COME TO FEEL THAT IT WAS TIME THEY SHOULD SETTLE DOWN IN A HOME OF THEIR OWN.

THEY THEN RETURNED TO INDIANA AND MR. DAVIS TAUGHT A SCHOOL FOR A SHORT TIME UNTIL THEY WERE AGAIN SOUGHT OUT BY THE BUREAU OF EDUCATION FOR ALASKA TO TAKE CHARGE OF A SCHOOL IN UNALASKA. THEY LEFT INDIANA IN JANUARY OF THAT YEAR AND DID NOT ARRIVE AT THEIR DESTINATION UNTIL IN APRIL.

ALL THE WHILE ENDURING THE HARDSHIPS OF SEA TRAVEL AT ITS WORST.

THE SCHOOL DIDN'T OPEN UNTIL IN SEPTEMBER, BUT THE DAVIS' WERE VERY BUSY IN THOSE INTERVENING MONTHS, TRYING TO SET UP A HOME IN THE ARCTIC. THEY HADN'T BEEN ABLE TO TAKE ANY HOME FURNISHINGS WITH THEM AND NONE WERE AVAILABLE AFTER THEY ARRIVED, SO THEY LIVED WITH MAKE-SHIFT FURNITURE, MADE FROM BOXES OF WHAT LUMBER THEY COULD ACQUIRE, AND WITH VERY FEW DISHES AND PANS.

THEY STAYED IN ALASKA FOR THREE YEARS, DURING WHICH TIME THERE WAS ONE TIME THEY HAD NO MAIL FOR FIVE MONTHS.

THEY RETURNED THEN, TO INDIANA BECAUSE OF THE ILLNESS OF MRS. DAVIS' MOTHER BUT LATER TOOK UP THEIR TEACHING WORK AGAIN, THIS TIME IN MISSISSIPPI, AMOUNG THE POOR WHITE PEOPLE. THEIR WORST EXPERIENCE THERE WAS WHEN SMALL-POX BROKE OUT AND THEY HAD NINETY CASES, AND WERE QUARANTINED WITHOUT DOCTORS OR MEDICINE. MRS DAVIS RELATES THAT THEY LOST ONLY ONE PATIENT AND GAINED A LOT OF EXPERIENCE.

MRS DAVIS NOW LIVES AT 206 S. 24TH ST SAN JOSE. CALIF. WITH HER ADOPTED DAUGHTER, MARY ELIZABETH. SHE IS PAST NINETY-TWO YEARS OLD.

1952

TYPED B-4

GENEALOGY

SARAH ANN SUNDERLAND

SARAH ANN SUNDERLAND, BORN 6-20-1843, IN WASHINGTON TOWNSHIP, ALLEN COUNTY, INDIANA, THE SECOND DAUGHTER AND FOURTH CHILD OF BENJAMIN SUNDERLAND AND MARGARET WELLER, EARLY SETTLERS IN WASHINGTON TOWNSHIP, ALLEN COUNTY, INDIANA.

SARAH ANN SUNDERLAND on 4-14-1859 NELSON REED MCKEE
6-20-1842 / IND — M.E CHURCH BY REV NEWTON. — 2-2-1837 /

- FLORENCE ELIZABETH MCKEE
  11-19-1862 /
- BENJAMIN FRANKLIN MCKEE
  1-4-1865 / 9-28-1890
- CHARLES PRESTON MCKEE
  3-10-1872 / 11-18-1899

2nd MARRIAGE m _____ LUKE ROGERS
/

— NOTES —

TYPED B-5

GENEALOGY

PETER H. SUNDERLAND

PETER H. SUNDERLAND, BORN 10-27-1844, IN WASHINGTON TOWNSHIP, ALLEN COUNTY, INDIANA. THE THIRD SON AND FIFTH CHILD OF BENJAMIN SUNDERLAND AND MARGARET WELLER, EARLY SETTLERS IN WASHINGTON TOWNSHIP, ALLEN COUNTY, INDIANA.

PETER H. SUNDERLAND m THERESA _ HAINES

10-27-1844 / 9-29-1904 — 4-14-1849 / 7- -1926

ALLEN CO. INDIANA. LINDENWOOD 73-P — MICH.

(1) □ ADA _ SUNDERLAND m _____ WILLIAM SAMUEL LAMB

6-5-1865 / 5- -1932 — 6-24-1862 / 11-11-1937

. HARRY _ LAMB

11-8-1887 / 11-12-1913

. GLEN _ LAMB m _____ EFFIE EVELYN CHAPIN

1-9-1890 / — 8-10-1896 / 1902

NO CHILD'N

. C. WAYNE LAMB m _____ ADELINE _ BECKMAN

1-9-1902 / — 10-13-1902 /

NO CHILD'N

(2) □ WILLIAM FRANK SUNDERLAND m 5-12-1897 BK22 PG314 SOPHIA MARIAN RONDOT

5-2-1868 / 1-26-1950 — 12-30-1868 / 6-20-1936

WASH. TWP ALLEN CO — FT. W LINDENWOOD 79-5 — WASH TWP. — FT. W 79E LINDENWOOD

. ERNEST PETER SUNDERLAND m 2-27-1924 LORETTA MARIE KIEL

3-3-1899 / 2-1-1974 — 7-18-1897 /

WASH TWP. FT. W GREENLAWN CEM. — KENDALLVILLE IND

△ DOROTHY FRALEY SUNDERLAND m 8-9-1947 FT. W BERNARD WILLIAM SCHENKEL

1-22-1927 / — 6-3-1924 /

2 CONT FROM SUNDERLAND - RONDOT GENEALOGY

B5

PETER
H
SUNDERLAND

. HERBERT W _____ SUNDERLAND m 9-2-1920 BK 51 PG 173 HANAH MARGARET GALLAWAY
1-18-1901 / _____ 7-24-1901 / 7-27-1981

COWT ___

☒ 2ND MAR. m _____ MUNCIE IND. EMMA _ _____
_____ / _____

MARRIED ABOUT 8 MO.

☐ 3RD MAR m 1949 MYRTLE BALDWIN
_____ / _____

3 ☐ MARGARET ANN SUNDERLAND m _____ BERTRAM CARLTON LUTHER
12-28-1870 / 4-19-1951 1-29-1871 / 6-26-1944

WASH. TWP _____ No. CHILDREN

4 ☐ AUGUST _ SUNDERLAND.
1871 / _____
WASH TWP.
LISTED AS 9 YEARS OLD 1880 CENSUS WASH. TWP
PG 17 - LINE 18

5 ☐ OLIVE _ SUNDERLAND m. _____ CHARLES _ COOPER
3-11-1874 / 7-27-1920 11-10-1865 / 7-26-1936
WASH TWP. 46 YEARS

• GRANT _ COOPER m _____ MARIE _ COCHOIT
1-16-1894 / _____ 4-9-1897 / _____

ARMY WW I _____

NO CHILDREN.

PETER
H.
SUNDERLAND

(6) □ PEARL _ SUNDERLAND m _____ JOHN _ WOLVERTON
1-27-1879 / _____ 1-14-1875 / 4-19-1940
WASH TWP.

. RUTH _ WOLVERTON m. _____ CLARENCE HENSCHEN
6-7-1914 / _____ 3-12-1913 / _____

. LINDA LOU HENSCHEN
1-29-1944 / _____

— NOTES —

B-6

TYPED

GENEALOGY

MARGARET EMELINE SUNDERLAND

MARGARET EMELINE SUNDERLAND, BORN 8-13-1855, IN WASHINGTON TOWNSHIP, ALLEN COUNTY, INDIANA, THE THIRD DAUGHTER AND SIXTH CHILD OF BENJAMIN SUNDERLAND AND MARGARET WELLER, EARLY SETTLERS IN ALLEN COUNTY INDIANA.

MARGARET EMELINE SUNDERLAND m 10-17-1872 JOHN FREDERICK RUDISILL

8-13-1855 / 1-5-1920 — 3-11-1853 /

WASH. TWP KINCAID. — FT. W KINCAID KAN.

ALLEN. CO. KAN.

□ LEONARD FREDERICK RUDISILL m 9-4-1892 MATTIE MAY GILLHAM

11-9-1875 / 3- -1945 FAIRVIEW CEM. MILDRED KAN. — 7-30-1873 / FAIRVIEW CEM. MILDRED KAN.

①. MAGGIE MAY RUDISILL m 5-30-1910 LEONARD LIMON BELL

6-7-1893 / — 8-8-1891 /

× LULA MARIE BELL

6-9-1911 /

× LOLA MAY BELL m 10-5-1929 HAROLD J. RONSH

4-13-1913 / 11-27-1930 — 3-11-1910 /

× LACY LIMON BELL

3-19-1916 / 11-11-1918

× LAVERN OLIVER BELL

1-20-1920

②. WILLIAM FREDERICK RUDISILL m ____ ____

____ / ____ /

× CHARLES FREDERICK RUDISILL m ____ ____

3-3-1921 / /

MARGARET
EMELINE
SUNDERLAND

x _____

_____ RUDISILL
/
_____

_____ RUDISILL
/
_____

• 2ND MAR m. 9-6-1932 OSA VERNI DOANE
/
_____

③. BERTHA. BELL RUDISILL m. 11-11-1912 CHARLES HADEN COOPER
10-3-1897 / _____ 3-21-1895 / _____

FAIRVIEW CEM.
MILDRED KAN.

x LONNIE E. COOPER m 12-26-1936 CLETA IRENE SHAPEL
6-15-1914 / _____ 3-21-1916 / _____

. MELVIN DUANE COOPER
5-19-1938 / _____

• _____ COOPER
/
_____

• _____ COOPER
/
_____

UNABLE TO GET NAMES OF THESE TWO CHILDREN

2ND MAR m _____ _____
/
_____

• _____ COOPER.
/
_____

x HAROLD HADEN COOPER.
12-16-1916 / _____

x COSMA LAVON COOPER m 7-4-1937 JAMES A DINGUS
2-7-1919 / _____ _____ / _____

• _____ DINGUS
/

MARGARET EMELINE SUNDERLAND

x INFANT DAUGHTER COOPER
3-22-1929 / 3-22-1929

x WILLIAM E. COOPER
11-16-1926 /

(4) . BENJAMIN FRANKLIN RUDISILL m 2-7-1923 MARY FRANCES KIETH
/ /

x ERNEST HOMER RUDISILL
11-22-1924 /

x ARDIS DOREEN RUDISILL
8-9-1930 /

x
/

(5) . LILA CHARLOTTE RUDISILL m 8-21-1929 RAY FRANK SIZEMORE
4-6-1915 / 4-19-1898 /

x ETHELL LOUISE SIZEMORE
2-17-1931 /

x PEARL MARIE SIZEMORE
10-15-1932 /

x WILMA MAE SIZEMORE
10-18-1934 /

(6) TWIN . DAUGHTERS ___ RUDISILL
JAN- -1917 / JAN- -1917

(7) . RUSSEL ___ RUDISILL m ___ HELEN _ LAKE
3-5-1919 / /

EVA MAE RUDISILL
12-29-1938 /

MARGARET EMELINE SUNDERLAND

□ JOHN BENJAMIN RUDISILL m 2-21-1900 MINNIE MYRLLE WEDDLE
7-13-1878 / 2-28-1880 /

① • MARY EMMA RUDISILL
4-27-1901 / 4-27-1901

② • HAZEL RUTH RUDISILL m 5-5-1924 WARREN MILLARD WHITEFORD
7-14-1903 / 9-17-1898 /

× MARILYN RUTH WHITEFORD m 12-25-1946 SCOTT McMAHON MILROY
8-7-1926 / 9-13-1925

• PENNIE RUTH MILROY
3-28-1953 /

× MARTHA LEA WHITEFORD m ____ HAROLD CHERRY
8-29-1927 / ____ /

• WILLIAM WARREN CHERRY
5-3-1949 /

• JUDITH ANN CHERRY
6-29-1950 /

× JANET LOU WHITEFORD
8-10-1938 /

③ • GEORGE RAYMOND RUDISILL
8-6-1905 / 5-23-1922 BUR. GARNET KAN

④ • NORA MAY RUDISILL m 2-13-1926 JOHN DEWEY ZENTNER
4-6-1906 / 4-8-1903 /

× GEORGE EUGENE ZENTNER m 8-19-1950 JEANINE HENRY
11-29-1927 / ____ /
U.S. ARMY - GERMANY 1953

• MICHIEL EUGENE ZENTNER
9-16-1951 /

B-6

MARGARET EMELINE SUNDERLAND

⑤ . CARRINE ELIZABETH RUDISILL on 3-1-1930 EARL FRITZ WOOLLEY
12-6-1908/ 3-23-1908/

× DALE DOUGLAS WOOLLEY on _____ MARY LYNNE THOMAS
9-16-1931/ 12-10-1932/

SCOTT DOUGLAS WOOLLEY
2-28-1952/

× SHIRLEY JO WOOLLEY
12-12-1935/

× MAYNARD MAX WOOLLEY
8-1-1939/

× ELTON CRAIG WOOLLEY
11-22-1948/

× MONTE RAY WOOLLEY
7-14-1951/

⑥ . RICHARD EARL RUDISILL on 2-5-1933 RUBY ALICE RAPP
8-30-1910/ 3-10-1911/

⑦ . IRENE YVONNE RUDISILL on 6-14-1930 BOWMAN LOREN COLLINS
7-29-1912/ 10-9-1932/

× IRENE MARIE COLLINS on 9-1-1950 HOWARD ALFRED CARNAHAN
7-22-1931/ 11-27-1924/

CATHERINE MARIE CARNAHAN
8-29-1951/

× DOROTHY MAY COLLINS
6-7-1935/

× CONNIE LEA COLLINS
1-30-1937/

x CLIFFORD WAYNE COLLINS
7-10-1940/

⑧. DOROTHY JUNE RUDISILL m 5-6-1933 WILLARD JACOB COLLINS
6-13-1915/ 1-10-1906/

x JAMES BENJAMIN COLLINS
6-4-1935/ 6-4-1935

x WILLARD EUGENE COLLINS
12-20-1936/

x CHARLES FREDERICK COLLINS
11-13-1938/

x ROSA LEE COLLINS
4-20-1947/ 4-20-1947

⑨. JOHN BENJAMIN RUDISILL II m 8-22-1937 VIRGINIA CAROLINE SCHROEDER
2-9-1918/ 2-9-1919/

x RICHARD ALLEN RUDISILL
5-21-1938/

x CAROL DARLENE RUDISILL
3-21-1944/

x JOHN BENJAMIN RUDISILL III
7-14-1945/

⑩. RALPH HENRY RUDISILL m 11- -1940 LOUISE ALBERTA GARRET
1-5-1920/ 10-28-1919/

x RARMA K. RUDISILL
3-25-1941/

x GARRET RAY RUDISILL
7-19-1943/

x RONALD LEE RUDISILL
6-29-1945/

(11) . MARGARET EVELYN RUDISILL m 6-21-1941 MELVIN SCHMIDLY
8-8-1922/ /

x PATRICIA ANN SCHMIDLY
8-3-1942/

x REBECCA SUE SCHMIDLY
1-3-1944/ 1-4-1944

x SANDRA KAY SCHMIDLY
3-3-1947/ 3-3-1947

x MARY LEE SCHMIDLY
12-15-1949/

□ BLANCHE EMMELINE RUDISILL m 12-26-1900 ISAAC NEWTON DRURY
12-21-1880/ 2-8-1877/

(1). EMERE LEROY DRURY m 12-20-1920 ALMA — LEWIS
11-5-1901/ /

x WAYNE ALVIN DRURY
12-2-1925/

x VICTOR DRURY
12-28-1928/

x IDRIS DRURY m 6-8-1952 JACK — CLEMENTS
8-18-1933/ /

2ND MAR m _____ MELITA — DESILVIA
/

(2) GLADYS VERNA DRURY m 7-31-1920 FRANK — ISAAC
2-10-1903/ 11-21-1900/

x GERALD LEE ISAAC m 12-26-1945 LILA — ____
1-1-1922/ 3-20-1928/

x ELWIN LEON ISAAC
11-16-1924/

x KENNETHY LEROY ISAAC m 9-11-1947 ROSE LEE OSBORN
5-28-1927/ 11-11-1927/

. VICKIE LEE ISAAC
8-29-1949/

. TERRY JEAN ISAAC
8-6-1952/

(2) 2ND MARRIAGE m 7-9-1929 FOREST HOLLAND
10-26-1903/

x SHIRLEY __ HOLLAND m 9-11-1947 GEORGE HATTIE SIMPSON
1-22-1931 / 7-21-1911/

. LARRY DOC SIMPSON
9-26-1948 /

2ND MARRIAGE m 11-9-1949 VIRGIL RAY OSBORN
7-3-1927/

. KATHY SUE OSBORN
10-6-1950 /

x RICHARD __ HOLLAND
10-12-1933 /

(3) HAROLD EVERETT DRURY m 4-7-1928 ANNA J BIGELOW
3-4-1905/ 9-7-1952 11-23-1907/

x HAROLD EUGENE DRURY
2-1-1930/ 10-3-1932

TWIN. x RICHARD LEE DRURY
8-14-1933/

MARGARET EMELINE SUNDERLAND

TWIN x ROBERT LON DRURY
8-14-1933 /

④ VERLE KENNETH DRURY m 2-5-1940 GLADYS MARIE DESCHAMP
1-28-1909 / 3-15-1915 /

x DONNA KAY DRURY
9-7-1942 /

x PATRICK JAMES DRURY
3-3-1944 /

⑤ GOLDA MAE DRURY m 5-31-1931 RALPH BURTON
12-6-1910 / 11-11-1904 /

x LEROY ALLEN BURTON
5-30-1932 /

x HERBERT WAYNE BURTON
11-17-1933 /

x RONALD LEE BURTON
5-4-1936 /

x CHARLES DEAN BURTON
3-19-1938 /

x JERRY GENE BURTON
9-8-1941 /

x SANDRA MAUDE BURTON
10-13-1944 /

x MARCELLA BLANCHE BURTON
5-26-1947 /

x DENNIS NEIL BURTON
2-6-1950 /

x JOHN EDWARD BURTON
2-12-1952 /

MARGARET EMELINE SUNDERLAND

(6) EUGENE CHARLES DRURY m 4-17-1937 VIOLA _ BROWN
9-30-1916 / 11-24-1917 /

x EUGENE CHARLES DRURY II
7-7-1941 /

x FRANCIS DEE DRURY
1-4-1944 /

x ROBERTA SUE DRURY
1-5-1945 /

□ THEODORE FRANKLIN RUDISILL m 6-27-1907 STELLA _ MARSH
10-15-1882 / /

2ND MARRIAGE m 1-18-1932 EIRINE YOLMANS EIDSON
/

□ ARTHUR SUNDERLAND RUDISILL m 9-23-__ MARY _ IRWIN
8-30-1884 / 12-30-1946 /

. KENNETH _ RUDISILL m 6-7-1930 FREDA _ MCGEE
7-17-1912 / /

x FREDA JOYCE RUDISILL
9-11-1936 /

x SON RUDISILL DIED AS YOUTH
/

1 _____ RUDISILL
/

2 _____ RUDISILL
/

3 _____ RUDISILL
/

B-6

11 MARGARET EMELINE SUNDERINE

. 2ND MARRIAGE m. _____ CAROL _ _____
/

x KENNETH _ RUDISILL JR.
/

. EULETTA _ RUDISILL m 8-14-1935 MARION _ STOUT
7-25-1918 / /

x KENNETH DUANE STOUT
6-22-1936 /

□ MARGARET MARIA RUDISILL m 2-11-1907 CHARLES E. LAMB
8-29-1886 / 2-21- /

. MELBA LUELLA LAMB m 7-2-1927 ORVILLE _ GRIMES
12-30-1907 / /

2ND MARRIAGE m 3-9-1935 PAUL E. BROWN
/

. THELMA FARENNA LAMB m 1-1-1927 LUTHER MCKINLEY WALTERS
11-1-1909 / 3-10-1989 /

x BETTY MARGARET WALTERS m _____ GENE _ LANGER
1-23-1928 / /

x CHARLES DAVID WALTERS
10-15-1929 /

x FOSTINA MADELINE WALTERS
8-13-1933 / 2-21-1934

x THOMAS E.A. WALTERS
1-6-1935 /

x LARRY WAYNE WALTERS
6-7-1937 /

MARGARET EMELINE SUNDERLAND

□ 2ND MARRIAGE m 5-10-1921 SIMEON DAVID SWISHER
10-8-1881 /

• EMMA MAE VANKIRK SWISHER m ___ ___ VALENTINE
3-18-1925 / /
ADOPTED

x CLARK ___ VALENTINE
/

□ DELLA MAE RUDISILL m 7-1-1915 FRANK ___ THOMPSON
DIVORCED
6-3-1896 / / 5-25-1952
DROWNED ON FISHING TRIP VANCOUVER, WASH.

• ARLA ___ THOMPSON m 11-19-1991 RUTH ___ HUDSON
1-27-1916 / /

x PAMELA ANN THOMPSON
7-3-1946 /

x LINDA PELL THOMPSON
2-8-1948 /

• RALPH ___ THOMPSON m 9-29-1939 MAXINE OXLEY
1-4-1918 / /

□ 2ND MARRIAGE m 9-24-1937 JAMES PHILLIP LAPP
/

NOTES

THIS FAMILY WAS BORN AND REARED IN KANSAS
JOHN BENJAMIN LIVING IN GARNETT, KANSAS.

(9) TYPE

GENEALOGY

AARON
SUNDERLAND
MINERVA
IRWIN

AARON — SUNDERLAND, BORN 2-24-1817, THE FOURTH SON AND NINTH CHILD OF PETER SUNDERLAND AND NANCY ROBBINS, EARLY SETTLERS IN CENTERVILLE, OHIO, AREA.

AARON _ SUNDERLAND m 4-29-1837 MINERVA _ IRWIN
2-24-1817 / 2-11-1880 3-23-1819 / 3-12-1900

(1). MALINDA J. SUNDERLAND m . WILLIAM G. EWING
2-13-1838 / /

(1) _____ / _____

(2) _____ / _____

(3) _____ / _____

806 BELLAIRE AVE
DAYTON, OHIO.

(4) CORA EWING _____ m ____ LANDIS
/ /

(5) _____ / _____

(6) _____ / _____

2

(2) WILLIAM H. SUNDERLAND
12-1-1839/

(3) SARAH E. SUNDERLAND
12-28-1841/

(4) INFANT
10-4-1844/ 10-4-1844

(5) FRANCIS MARION
9- -1848/

(6) FRANCES MARIUM
6-26-1851/

(7) WAYLAND P. SUNDERLAND
2-11-1854/

NOTES

INFORMATION AND DATA SUPPLIED BY MRS CORA EWING LANDIS

MY GRANDFATHER WAS AARON SUNDERLAND, THE 9TH CHILD OF PETER AND NANCY SUNDERLAND. MY MOTHER MALINDA J. SUNDERLAND IS THE ELDEST CHILD, OF SEVEN CHILDREN, BORN TO AARON SUNDERLAND AND MINERVA IRWIN. SHE MARRIED WILLIAM G. EWING AND HAD SIX CHILDREN. /

BEING THEIR FOURTH CHILD AND THE ONLY ONE OF OUR FAMILY LIVING.

MRS CORA EWING LANDIS
806 BELLAIRE AVE
DAYTON, OHIO.

— NOTES —

TYPED (10)

GENEALOGY

NANCY SUNDERLAND JAMES FLEMING.

NANCY — SUNDERLAND, BORN 4-29-1819, THE SIXTH DAUGHTER AND TENTH CHILD OF PETER SUNDERLAND AND NANCY ROBBINS, EARLY SETTLERS IN CENTERVILLE, OHIO; AREA.

NANCY — SUNDERLAND m _____ JAMES W. FLEMING

4-29-1819 / 8-17-1888

KILLED IN DETROIT, MICH.

WILLIAM FLEMING

2-21-1837 /

PETE FLEMING

6-21-1839 /

MARY A. FLEMING

6-15-1841 /

BENJAMIN F. FLEMING

6-20-1843 /

JOHN F. FLEMING

2-21-1846 /

THORNTON FLEMING

12-30-1847 /

(10)

2

NANCY J. FLEMING
11-7-1849

JAMES W. FLEMING
10-17-1852

SARAH FLEMING
10-26-1854

THOMAS FLEMING
5-5-1859

ALICE FLEMING
1-5-1860

OLLIE FLEMING
6-9-1862

— NOTES. —

THE JAMES FLEMING FAMILY RESIDED NEAR FT. WAYNE, IND.

YPED

GENEALOGY

(11) NATHANIEL S. SUNDERLAND - BORN 4-17-1822, THE FIFTH SON, AND ELEVENTH CHILD OF PETER SUNDERLAND AND NANCY ROBBINS, EARLY SETTLERS IN CENTERVILLE OHIO. AREA.

NATANIEL SUNDERLA
RACHEL HARRIS

NATHANIEL S. SUNDERLAND m 4-6-1841 RACHEL _ HARRIS

4-17-1822 / 2-27-1909 — / 4-16-1909

LARNED KAN

. ALFRED H. SUNDERLAND
12-22-1841 /

. MARY E. SUNDERLAND
8-20-1844 /

NANCY J. SUNDERLAND
2-26-1847 /

QUINCY EUGENE SUNDERLAND
7-1-1853 / 8-11-1854

WILLIE H. SUNDERLAND
9-7-1856 /

CLARA __ SUNDERLAND
4-15-1859 /

NOTES.

TYPED 13

GENEALOGY

BERSHEBA SUNDERLAND JOHN BECK

BERSHEBA — SUNDERLAND, BORN 12-18-1824, THE SEVENTH DAUGHTER AND THIRTEENTH CHILD OF PETER SUNDERLAND AND NANCY ROBBINS, EARLY SETTLERS IN CENTERVILLE, OHIO AREA.

BERSHEBA — SUNDERLAND m 1-28-1846 JOHN P BECK
12-18-1824 / 9- - / 9-13-1848

ANNABELL — BECK
/

EMMA LUELLA — BECK
/

2ND MAR m 10-19-1855 ALLEN HATFIELD
/ 10-19-1894

JOHN MASON HATFIELD
/

ROENA ADELLA HATFIELD
/

NOTES.

TYPED (14)

MARY SUNDERLAND

MARY __ SUNDERLAND, BORN 1-20-1828, THE EIGHT DAUGHTER AND FOURTEENTH CHILD OF PETER SUNDERLAND AND NANCY ROBBINS, EARLY SETTLERS IN CENTERVILLE, OHIO; AREA

MARY SUNDERLAND m 5-20-1846 JOHN D. BLODGETT
1-20-1828 / 10-15-1881

JOHN EWING BLODGETT
/

LOUISA __ BLODGETT
/

LOIS __ BLODGETT m ____ ____ DICKERSON
/ /

IRENE ___ BLODGETT
/

EMMA JANE BLODGETT
/

AMELIA CLEMENCE BLODGETT
/

ROXANA ___ BLODGETT
/

JAMES QUINCY BLODGETT
/

WILLIAM ___ BLODGETT
/

BERTIE ___ BLODGETT
/

BERTHA ___ BLODGETT
/

MARY KATE BLODGETT

NOTES

BENJAMIN

—

SUNDERLAND

MARY ELIZABETH

McKEE

SARAH ANN

ROGERS

EMELINE

RUDISILL

JOHN W SUNDERLAND
1835 10-26-1914
H15-41

CATHERINE ELIZ PRICE

PETER H

THERESA HAINES
4-14-1849 7- -1926

WILL DRAWN 11 MAR 1890 PROBATED
15 SEPT 1890 WASH TWP

BENJAMINE _ SUNDERLAND
1890

MARGARET - _____

BENJAMINE
J
SUNDERLAND

VERNA
VERA SUNDERLAND

4-14-1904
HT-PG100

OWNS 80A
WASH TWP.

BENJAMINE J. SUNDERLAND
1875 1962
EEL RIVER

ROSA E BYERLEY
1881 1936
EEL RIVER

MAR 11-16-1899
BK23 PG 520

BRENT
ROBERT
SUNDERLAND

FATHER. ROBERT THOMAS SUNDERLAND
MOTHER: JANE FRANCES SCHENKEL.

BRENT ROBERT SUNDERLAND

CHARLES
PAUL
SUNDERLAND

FATHER: ROBERT GLEN SUNDERLAN
MOTHER: JANE FRANCES SCHENKE

CHARLES PAUL SUNDERLAND
B 2-27-1954

TERESA LYNN JORDAN

MAR 10-27-1973
FT. W

Bill Requires 'Sufficient' Pension Plan

WASHINGTON (AP) -- A House committee has tentatively agreed to require employers to put enough funds into pension programs to guarantee sufficient assets to pay retired workers.

Rep. Al Ullman, D-Ore., acting chairman of the Ways and Means Committee, said Tuesday he hoped to finish initial drafting work on the legislation today.

Backers of pension reform have claimed that some pension plans are not gathering enough assets to assure benefits in the future.

The legislation aims at providing workers with a guarantee that those in pension plans actually get benefits when they retire. A similar bill was passed by the Senate.

©1973 Universal Press Syndicate

Statistical Summary

Marriage Licenses

Michael Anthony Allen, 915 North Anthony Blvd., and Nancy Louise Timma, 6428 Georgetown Lane.

Dewey Clem Wisner, 647 Florence Ave., and Irma Almeda Sunday, Leo.

Charles Paul Sunderland, 6122 U. S. 33 West, and Teresa Lynn Jordan, 1830 Howell St.

James Edward Boone, 909 Hamilton Ave., and Veronia Elaine Blunt, 2407 Reynolds St.

Douglas Arthur Clark, 3301 Portage Blvd., and Mary Ann Schaefer, 4420 Spatz Ave.

Charles Melvin Followell, Woodburn, and Jennifer Lynn Gerbers, Woodburn.

Michael Claude Ehrman, 4821 Trier Rd., and Susan Marie Bosler, 3204 Simcoe Court.

Jerome Lewis, 435 East Wayne St., and Linda Lou Robertson, 1120 Clay St.

Eugene Martin Fey, 339 West Berry St., and Becky Dianne Gongaware, 3530 Burbank Drive.

Bruce Sterling Farnsworth, Grabill, and Andrea Joe Kipfer, Grabill.

CHARLES
PAUL
SUNDERLAND

FATHER: ROBERT GLEN SUNDERLAND

MOTHER: JANE FRANCES SCHENKEL

CHARLES PAUL SUNDERLAND
B 2-27-1954

TERESA LYNN JORDAN

MAR 10-27-1973
FT. W

A House committee has tentatively agreed to require employers to put enough funds into pension programs to guarantee sufficient assets to pay retired workers.

Rep. Al Ullman, D-Ore., acting chairman of the Ways and Means Committee, said Tuesday he hoped to finish initial drafting work on the legislation today.

Backers of pension reform have claimed that some pension plans are not gathering enough assets to assure benefits in the future.

The legislation aims at providing workers with a guarantee that those in pension plans actually get benefits when they retire. A similar bill was passed by the Senate.

©1973 Universal Press Syndicate

Statistical Summary

Marriage Licenses

Michael Anthony Allen, 915 North Anthony Blvd., and Nancy Louise Timma, 6428 Georgetown Lane.

Dewey Clem Wisner, 647 Florence Ave., and Irma Almeda Sunday, Leo.

Charles Paul Sunderland, 6122 U. S. 33 West, and Teresa Lynn Jordan, 1830 Howell St.

James Edward Boone, 909 Hamilton Ave., and Veronia Elaine Blunt, 2407 Reynolds St.

Douglas Arthur Clark, 3301 Portage Blvd., and Mary Ann Schaefer, 4420 Spatz Ave.

Charles Melvin Followell, Woodburn, and Jennifer Lynn Gerbers, Woodburn.

Michael Claude Ehrman, 4821 Trier Rd., and Susan Marie Bosler, 3204 Simcoe Court.

Jerome Lewis, 435 East Wayne St., and Linda Lou Robertson, 1120 Clay St.

Eugene Martin Fey, 339 West Berry St., and Becky Dianne Gongaware, 3530 Burbank Drive.

Bruce Sterling Farnsworth, Grabill, and Andrea Joe Kipfer, Grabill.

CHARLES

SUNDERLAND

CHARLES S. SUNDERLAND
11-24-1884
SCH 1-79

MALE
NM SUNDERLAND
11-13-1886
SCH 2-19

CHARLES ____ SUNDERLAND

MOLLIE RITTER

MAR 2-21-1884
B 15 PG 504

CHARLES
P
SUNDERLAND

F ROBERT G. ——— | SON

N.S. 2-29-1984

CHARLES P. SUNDERLAND

TERESA L. JORDAN

MAR 1973

CHARLES
S
SUNDERLAND

FATHER: CHARLES — SUNDERLAND
MOTHER: MOLLIE RITTER.

CHARLES S. SUNDERLAND
11-24-1884

SCH 1-79

DIANA
KATHRYN
SUNDERLAND

JOHN THOMAS FREDERICK

DIANA KATHRYN SUNDERLAND
B 1-15-1958
FT.W

MAR 5-22-1981

FATHER, ROBERT GLEN SUNDERLAN
MOTHER JANE FRANCES SCHENKE

SAT 5-23-1981

Frederick-Sunderland

Diana Kathryn Sunderland and John Thomas Frederick were married Friday evening in Queen of Angels Catholic Church and held their reception afterwards in Fort Wayne Fire Fighters Hall. Their parents are Mr. and Mrs. Robert G. Sunderland, 6122 U.S. 33 W. and Mr. and Mrs. Ralph E. Frederick, Monroeville. Rita Sunderland was maid of honor and Misha Mick, Ann Sunderland, Mrs. Kent Mick, Karen Greener, Patricia Sunderland and Leslie Sunderland were bridesmaids. Rick Oberley was best man and Dwight Custer, Mark Freiburger, Mark Lenegar and Tom Mattern were groomsmen and ushers. After a honeymoon on Jekyll Island, Ga., the newlyweds will live in New Haven.

DIANA
KATHRYN
SUNDERLAND

JOHN THOMAS FREDERICK

DIANA KATHRYN SUNDERLAND
B 1-15-1958
FT.W

MAR 5-22-1981

FATHER, ROBERT GLEN SUNDERLAND
MOTHER JANE FRANCES SCHENKEL

5-23-1981

derick-Sunderland

hryn Sunderland and John
derick were married Friday
Queen of Angels Catholic
l held their reception af-
Fort Wayne Fire Fighters
parents are Mr. and Mrs.
Sunderland, 6122 U.S. 33 W.
d Mrs. Ralph E. Frederick,
. Rita Sunderland was maid
nd Misha Mick, Ann Sun-
Mrs. Kent Mick, Karen
atricia Sunderland and Leslie
l were bridesmaids. Rick
as best man and Dwight Cus-
Freiburger, Mark Lenegar
Mattern were groomsmen and
ter a honeymoon on Jekyll Is-
the newlyweds will live in
n.

RONDOT

DOROTHY
FRANCES
SUNDERLAND

FATHER: CHARLES JACOB SCHENKEL
MOTHER: THERESA LINNEMAN

BERNARD WILLIAM SCHENKEL
6-3-1924
FT.W

DOROTHY FRANCES SUNDERLAND
1-22-1927
FT.W

MAR 8-9-1947
FT.W

FATHER: ERNEST PETER SUNDERLAND
MOTHER: LORETTA MARIE ELIZ KIEL

MARY ANN SCHENKEL

JAMES G. LEY
MAR 2-3-1968
FT.W

TWIN MARILYN JOANN 6-7-1949 FT.W
6-10-1949 FT.W C. CEM D-234

TWIN CAROLYN JANE 6-7-1949 FT.W
6-9-1949 FT.W C. CEM D-234

RICHARD ROBERT SCHENKEL

SANDRA — SEERS
MAR 10-23-1971
FT.W

RAYMOND HAROLD SCHENKEL

SUSAN — SEERS
MAR 12-5-1969
FT.W

DENNIS MICHAEL SCHENKEL

EMELINE

SUNDERLAND

RUDISILL

EMELINE SUNDERLAND

FATHER: BENJAMINE SUNDERLAND

MOTHER: MARGARET. _____

RONDOT

ERNEST
PETER
SUNDERLAND

DOROTHY FRANCES SUNDERLAND

BERNARD WILLIAM SCHENKEL

MAR 8-9-1947

FT. W

FATHER: WILLIAM FRANK SUNDERLAND

MOTHER: SOPHIA MARIAN RONDOT

ERNEST PETER SUNDERLAND
3-3-1899 2-1-1974

WASH TWP ELIZABETH GREENLAWN

LORETTA MARIE KIEL

7-18-1897

KENDALLVILLE
IND

MAR- 2-27-1924

FT. W

FATHER: FREDERICK A. KIEL

MOTHER: LOUISE ELIZABETH RAHDERT

Ernest P. Sunderland

Ernest P. Sunderland, 74, of 610 Greenlawn Ave., employed 35 years as a pasteurizer for Eskay Dairy before retiring in 1961, died at 1:45 a.m. today in the Allen County Health Center.

Born in Allen County, he lived in Fort Wayne 50 years and was a member of Trinity Evangelical Lutheran Church and Teamsters Local 414.

Surviving are his wife, Loretta M.; a sister, Mrs. Bernard Schenkel, Fort Wayne, and a brother, Herbert, Fort Wayne.

Friends may call at C.M. Sloan & Sons Funeral Home from 7 to 9 p.m. Saturday and 2 to 5 and 7 to 9 p.m. Sunday. Services will be there at 1 p.m. Monday with burial in Greenlawn Memorial Park.

Ernest P. Sunderland

Services for Ernest P. Sunderland, 74, of 610 Greenlawn Ave., who died Friday, will be at 1 p.m. Monday in C.M. Sloan & Sons Funeral Home.

Burial will be in Greenlawn Memorial Park. Calling at the funeral home will be 7 to 9 p.m. today and 2 to 5 and 7 to 9 p.m. Sunday.

Surviving are his wife, Loretta M; a daughter, Mrs. Bernard Schenkel, Fort Wayne, and a brother, Herbert, Fort Wayne.

ERNEST
UNDERLAND

HE HAS OLD VIOLIN THAT BELONGED TO
MABEL ROBOT.
WAS SOLD BY JOSEPH ROBOT 1912
TO WILLIAM SUNDERLAND
MAR 1977

Our success rate after the year is over 90 per cent."

Wright, 41, was a financial planner and money manager until four years ago when doctors told him he had to quit smoking. He said his job for 17 years "was to save wealthy people money and make wealthy people wealthier."

"Then I was told that I had to stop smoking or die," he said. "They thought I had lung cancer. I went to smoking clinics, but what I found never did help me. Everytime I went, I felt ripped off."

Wright began his own investigation of the smoking problem by studying at various schools throughout Europe, including the University of London School of Medicine. The result of his work was what he called the "Seven Day Plan to Stop Smoking."

"There are 70 million smokers in America, and 45 million of them want to quit smoking," Wright said. "But they can't because they're drug addicts.

"We're not only in the midst of a na-

For a fee ranging from $225 to $250, he will help people quit cigarettes. He said he has been succesful with smokers as young as 15 and as old as 75.

"We are the first program to ever treat the smoker as a drug addict. All smokers — or 95 per cent of them if not all — are drug addicts. They are addicted to the drug nicotine.

"They don't like to hear that, but it's the truth. When you take their drug supply away some people shake and have tremors. They have all the withdrawal symptoms — anxiety, depression, acute dryness of the lips, headaches, insomnia and lack of energy."

Wright said his treatment involves the "total man concept" and has developed to the point where it is ready to expand. His "smoking cessation centers" are planned for Los Angeles, San Diego, Dallas, Fort Worth, Houston and Boston.

Smokers who sign up for his seven-day program are guaranteed their money back if they don't kick the habit. The in-

behavioral modification. And we take all their cigarettes away when they come. It's cold turkey. No habit becomes changed until you have completely put it behind you. The tapering off system is terrible."

The program involves both private and group therapy, similar to that used by Alcoholics Anonymous.

"The buddy system helps a great deal," Wright said. "Quitting is a very

Participants discuss the positive benefits of not smoking versus the negative aspects of continuing. They try to learn why they smoke. They also are told about smoking-related diseases.

"Knowledge is power," Wright said. "If they have a knowledge of what they are doing and why, then it is no longer a problem. We can get anyone off cigarettes in a couple of days — that's easy, that's simple. The trick is to get them off cigarettes for the rest of their lives."

'Old violins have a better voice. It's simply the sound. You can hear the difference. And Stradivarius was the greatest artist of the violin makers. Everything he left is perfect...Stradivarius is like a Swiss watch. It's a symbol of perfection.'

Henryk Kowalski plays Stradivarius

STAFF PHOTO BY DAILEY FOGLE

Stradivarius: It's real perfection

By KATHY HOCH

Violinist Henryk Kowalski compares a Stradivarius to "a new palette of paints — all of a sudden you get more power, more color and more feeling" or "original Russian caviar. Denmark makes a good imitation, but it isn't quite the same."

So, admitting that even a Stradivarius cannot make a great musician of a mediocre one, the assistant professor at Indiana University, Fort Wayne, tried to explain why the gift of a Stradivarius from art patrons in Brussels, Belgium, opens up a whole new world of creative expression for him as an artist.

"Well, first of all, it's age," he said. "Old violins have a better voice. It's simply the sound. You can hear the difference.

"And Stradivarius was the greatest of the the greatest artist of the violin makers. Everything he left is perfect."

Stradivarius made 500 violins in the late 1600s and early 1700s in Cremona, Italy, and it's hard to tell how many have survived. There were other great violin makers, he said, "but a Stradivarius is like a Swiss watch. It's a symbol of perfection."

A violinist pays anywhere from $100 to $500,000 for a violin, he said, but a good, concert-quality violin "costs about $30,000 for an old, Italian-made instrument.

"There is a company in Chicago and one in Philadelphia where you can buy new violins for $5,000 with beautiful, great sounds, but they don't have the voice of an old Italian instrument."

Before he received the Stradivarius in June from Pierre and Nicole Devaux, he used an instrument from the Colburn Foundation, a concern that helps to get instruments for students who cannot afford to buy them.

When asked why he was singled out for such a valuable gift, Kowalski smiled. Apparently, he's been asked that question a lot.

"I don't know," he replied. "They're good friends. Maybe they like the way I play. They believe in supporting the arts."

Kowalski was born in Poland and his family emigrated to Denmark. "I've been lucky in getting scholarships all my life," he said.

He still takes lessons from professors Wronski and Gingold at Bloomington, and he will continue to do so, he said, "as long as there's someone who knows more than I do. I will be a student all my life."

It seems strange to him that in the United States people don't do more to support the arts.

"That's just the way it seems to me," he said. "The students in this school are very competent and very dedicated and they work very hard. They have to have a car wash to get enough money for their studies.

"Now, nothing will happen to them if they do this — their arms will not fall off or anything — but there should be someone in this town who will give scholarships so they don't have to do this. Scholarships are the only way to support artists.

"There are plenty of people who do not have money to give away, but some could help the arts. This department has one double bass, and three students have to share it."

In order to save money, he said, the school is reduced to removing telephones from some of the offices "and that's all right. We can live without telephones but we cannot do without a double bass. There must surely be someone in this town who can give this school a double bass."

Some may say that the arts are not necessary for survival, he said, "but what is useful? A pair of shoes are useful because you can put them on your feet and wear them, right?

"But a good play or a good concert is food for the soul, and that is also useful. Shoes are not more useful just because you can put them on your feet. People can't just eat hamburgers and wear shoes to survive.

"Then you would end up saying, 'Why do we need books? Why do we need newspapers?' We would find ourselves rubbing stones together instead of using matches."

Kowalski will be one of a trio to perform in a recital at 8 p.m. Nov. 30 in the recital hall at Neff Hall at Indiana University-Purdue University, Fort Wayne. Performing with him will be his brother, Jacob, cello, and Dr. Masson Robertson, piano.

Quit smoking in seven days or money back

By JOHN J. SANKO

DENVER (UPI) — Paul Wright has been called the "Ralph Nader of the Smoker's World." It's a title he likes.

Wright, a chain-smoker for 20 years, kicked the habit after doctors told him to "stop smoking or die." Now, he is working to help others do the same as president of the National Association on Smoking and Health.

"We're a profit-making organization but we have the success of the smoker in mind instead of our financial success," Wright said. "And I don't think there is any doubt that we have the most successful program in the country today. [illegible] after one-year is over

tional epidemic, but in the midst of a national disgrace. How the strongest nation in the world can push this under the rug and ignore it is beyond comprehension."

Wright said he first was compared to consumer-advocate Nader in a Wall Street Journal article. He liked the comparison although he lives nowhere near as Spartan a life as Nader.

Wright and his wife, Jeanie, whom he married in Geneva, Switzerland, have a spacious home where "all smoking is banned" in the foothills near Denver. When he isn't lecturing across the country, he tries to get in some fishing, golf, and skiing, and he admits he enjoys good food.

Paul Wright

tensive program includes what Wright calls creative relaxation.

"We get them off cigarettes in 24 to 48 hours. Half of the program is based on

lonely business. They relate their experiences to one another. For some of them, it is like having been in the doldrums of hell."

Participants discuss the positive hope

HE HAS OLD VIOLIN THAT BELONGED TO
MABEL RONDOT.
WAS SOLD BY JOSEPH RONDOT 1912
TO WILLIAM SUNDERLAND.

ABR 1977

ERNEST
SUNDERLAND

FRANCES
JUDITH
SUNDERLAND

BRADLEY JAMES MICK

MISHA ANN MICK

KENT JAMES MICK

FRANCES JUDITH SUNDERLAND
B 8-30-1948
FT.W

MAR 9-3-1966 –
FT.W

FATHER: ROBERT GLEN SUNDERLAND

MOTHER: JANE FRANCES SCHENKEL

FRANKLIN
—
SUNDERLAND

FRANKLINE — SUNDERLAND

REBECCA ARCHER

M _____ 1828

HERBERT
W
SUNDERLAND

RONDOT

In Memory of

HERBERT W. SUNDERLAND

'OBERT G. SUNDERLAND

BORN
JANUARY 18, 1901

DATE OF DEATH
JANUARY 23, 1983

FATHER:

MOTHER:

SERVICES FROM
C. M. SLOAN & SONS' FUNERAL HOME
JANUARY 26, 1983 10:00 A.M.

CLERGYMAN OFFICIATING
REV. ROBERT SCHREFFLER

FINAL RESTING PLACE
FAIRVIEW CEMETERY

FUNERAL CONDUCTED BY
C. M. SLOAN & SONS

HERB:
1-18

WA
H6-PG168

FAIRVIEW CEM
HUNTERTOWN.

HANNA MARGARET GALLOWAY
7-24-1901 7-27-1931
EEL RIVER, TWP. FT. W

MAR 9-2-1920
FT. W
BK51-PG173

FATHER: SIMON — GALLOWAY
MOTHER: NELLIE BARRETT

MON 1-24-1983

Herbert W. Sunderland, 82, a retired farmer, died Sunday in Parkview Memorial Hospital.

Mr. Sunderland, a lifelong resident of Allen County, was a member of Wallen United Methodist Church.

A son, Robert G. of Fort Wayne, survives.

Services are 10 a.m. Wednesday in C.M. Sloan & Sons Funeral Home with calling from 2 to 5 and 7 to 9 p.m. Tuesday. Burial will be in Fairview Cemetery, Huntertown. Preferred memorials are gifts to Wallen United Methodist Church.

RONDOT

HERBERT
W
SUNDERLAND

ROBERT G. SUNDERLAND

FATHER: WILLIAM FRANK SUNDERLAND
MOTHER: SOPHIA - MARIAN RONDOT

OBIT

HERBERT W. SUNDERLAND
1-18-1901 1-23-1983

WASH. TWP. FT. W.
H6-PG168 FAIRVIEW CEM.
HUNTERTOWN.

HANNA MARGARET GALLOWAY
7-29-1901 7-27-1931
EEL. RIVER, TWP. FT. W

MAR 9-2-1920
FT. W
BK51-PG173

FATHER: SIMON — GALLOWAY
MOTHER: NELLIE BARRETT

Mon 1-24-1983

Herbert W. Sunderland, 82, a retired farmer, died Sunday in Parkview Memorial Hospital.

Mr. Sunderland, a lifelong resident of Allen County, was a member of Wallen United Methodist Church.

A son, Robert G. of Fort Wayne, survives.

Services are 10 a.m. Wednesday in C.M. Sloan & Sons Funeral Home with calling from 2 to 5 and 7 to 9 p.m. Tuesday. Burial will be in Fairview Cemetery, Huntertown. Preferred memorials are gifts to Wallen United Methodist Church.

HOWARD

—

SUNDERLAND

DAVID ALLEN SUNDERLAND
4-6-1918

CH7-268

HOWARD SUNDERLAND

FRANCES SWEET

HUGH
ED
SUNDERLAND

THE FORT WAYNE SENTINEL
MONDAY DEC 13-1886

HUGH ED SUNDERLAND THE FOUR MONTH OLD SON OF CHARLES SUNDERLAND OF 101 WILLIAMS ST DIED YESTERDAY EVENING- THE FUNERAL WILL OCCUR TOMARROW AFTERNOON.

JOHN
R.
SUNDERLAND

NO CHILDREN.

WED - 5-19-1976

J. R. Sunderland Dies; Formerly Township Trustee

John R. Sunderland, 76, of 9115 Bethel Rd., a retired foreman of the Allen County Highway Department who had been a township trustee of Washington Township, died at 8:50 p.m. Tuesday in Parkview Memorial Hospital.

Mr. Sunderland was also a former member of the Washington Township School Board.

He was a member of Huntertown Lodge 689, F&AM, the Scottish Rite and Mizpah Shrine Temple and was a former Republican precinct committeeman.

Surviving are his wife, Lucy, and a daughter, Mrs. Anna Ranck, Fort Wayne.

Friends may call at D.O. McComb & Sons Lakeside Park Funeral Home from 7 to 9 p.m. Thursday. Services will be there at 10 a.m. Friday with burial in Covington Memorial Gardens.

Services by Huntertown Lodge, F&AM, will be at 7 p.m. Thursday.

T.N

76+

JOHN R. SUNDERLAND
10-2-1899 5-18-1976

CH2-22 COVINGTON MEM GARDENS.

KENTURAH KENNEL

MAR 4-21-1919
BK48-PG208
DIVORCED PRIOR TO 1946

2ND
MAR

LUCY BOMGARTNER

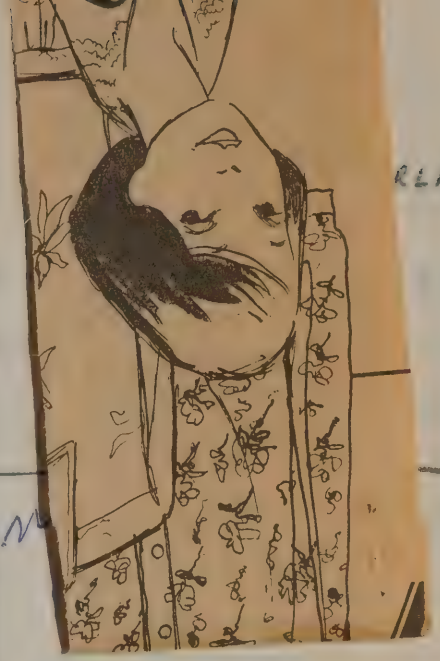

RLAND

N

76

JOHN R. SUNDERLAND
10-2-1899 5-18-1976

CH2-22 COVINGTON MEM GARDENS.

KENTURAH KENNEL

MAR 4-21-1919
BK48-PG208
DIVORCED PRIOR TO 1946

2ND
MAR

LUCY BOMGARTNER

ANNA

RANCK

FT. N

JOHN
W
SUNDERLAND

JOHN R. SUNDERLAND
10-2-1899
CH2-22
KENTURAH KENNEL
MAR 4-21-1919
BK48-PG 208

FATHER: BENJAMINE SUNDERLAND
MOTHER: MARGARET _____

JOHN W. SUNDERLAND
1835 10-26-1914
H15-41

CATHERINE ELIZ. PRICE

JOSEPH
A.
SUNDERLAND

JOSEPH A. SUNDERLAND
1840 10-29-1911

CH6-123

Jennie V. Sunderland

Jennie V. Sunderland, 88, of 1525 Melrose Ave., a retired employe of Dreibelbiss Title Co., died at 12:08 p.m. Monday in Parkview Memorial Hospital.

Mrs. Sunderland, the widow of Lawrence Sunderland who died in 1977, was a native of Payne, O., and resided in Fort Wayne 73 years. She was a member of Faith United Methodist Church and the Royal Neighbors of America.

Surviving is a daughter, Jane Yergens, Fort Wayne.

Services will be at 2 p.m. Thursday in Mungovan & Sons Memorial Chapel, with calling Wednesday from 2 to 5 and 7 to 9 p.m. Burial will be in Lindenwood Cemetery. Preferred memorials are gifts to Faith United Methodist Church.

N.S 1-6-1981

LAWRENCE C. SUNDERLAND

MARVILLA JANE SUNDERLAND 4-26-1917

WILBUR A. YERGENS.

LAWRENCE C. SUNDERLAND
7-20-1889 - -1977

JENNIE REAM OBIT
11-27-1892 1-5-1981
FTW
MAR 6-24-1911 LINDENWOOD

WED JUNE 13 1976

Mr., Mrs. Lawrence Sunderland

The Sunderlands

Mr. and Mrs. Lawrence C. Sunderland, 3939 North Clinton St., will celebrate their 65th wedding anniversary Thursday with a family dinner. They have one daughter, Mrs. Wilbur (Jane) Yergens, two grandchildren and one great-grandchild. The couple was married June 24, 1911. He is retired from the McComb Ignition Corp.

MARGEL
S
SUNDERLAND

FEMALE

MARGEL S. SUNDERLAND
1815 3-3-1910

EEL RIVER
H14-65

MARY
ELIZABETH
SUNDERLAND

McKEE

MARY ELIZABETH SUNDERLAND

MAR

FATHER: BENJAMINE SUNDERLAND
MOTHER: MARGARET _____

MELVINA
SUNDERLAND

MARY

REELING

T. D. SWA

OSSIAN
BROTHER WILLIAM ? DERR

SUNDERLAND

MELVINA CRUMMIT
1-19-1929

J.G.
807

BROS FRANK
JOSEPH H.
WESLEY CRUMMIT

PATRICIA
ANN
SUNDERLAND

PATRICIA ANN SUNDERLAND
B 1-22-1950

FATHER: ROBERT GLEN SUNDERLAND
MOTHER: JANE FRANCES SCHENKEL

PETER
H.
SUNDERLAND

RONDOT

WILLIAM FRANK
5-2-1868 1-26-1950
FT. W

WASH TWP

SOPHIA M. RONDOT
12-30-1868 D 6-30-1936
FT. W

MAR
5-12-1887
BK22 PG314

FATHER: BENJAMINE SUNDERLAND
MOTHER: MARGARET: — — —

PETER H. SUNDERLAND

THERESA HAINES
4-14-1849 7- -1926

RHODA

SUNDERLAND

RHODA — SUNDERLAND

FEM.

1842

4-2-1902

FT W

CH 3-53

ROBERT
L
SUNDERLAND

SHARON
RICHARDS

LINDA
MINICK

ROBERT L SUNDERLAND
1909 5-19-1975

CARIL
STEIR

1975
66
1909

Robert L. Sunderland

Robert L. Sunderland, 66, of 505½ East Berry St., a retired employe of Wayne Home Equipment Co., Inc., died at 12:15 p.m. Monday in Byron Health Center.

A resident of Fort Wayne 40 years, he is survived by three daughters, Mrs. Sharon Richards, Mrs. Linda Minick and Mrs. Carol Steir, all of this city.

Services will be at 1 p.m. Wednesday in D.O. McComb & Sons Lakeside Park Funeral Home where calling will be after 7 p.m. today. Burial will be in Lindenwood Cemetery.

TUES 5-20-1975

RONDOT

ROBERT
G.
SUNDERLAND

FATHER: HERBERT W. SUNDERLAND
MOTHER: HANNA MARGARET GALLOWAY

6122 GOSHEN RD
489-9685

ROBERT GLEN SUNDERLAND
8-31-1926
FTW

JANE FRANCES SCHENKEL
4-14-1926
FTW

MAR 6-14-1944
FTW

1 FRANCES JUDITH
8-30-1948

KENT JAMES MICK
MAR 9-3-1966

3 ROBERT THOMAS
9-25-1951

TAMARA LYNN LINNEMEIER
MAR 8-6-1970

2 PATRICIA JOAN
1-22-1950

CHARLES PAUL
2-27-1954

TERESA LYNN JORDAN
MAR 10-27-1973

TIMOTHY JOSEPH
3-1-1956

DIANA KATHRYN
1-15-1958

RITA MARIE
12-29-1959

ANN LOUISE
3-18-1967

ROBERT
THOMAS
SUNDERLAND

BRENT ROBERT SUNDERLAND

FATHER: ROBERT GLEN SUNDERLAND
MOTHER: JANE FRANCES SCHENKEL

DAUGHTER
CA 6-20-1975

ROBERT THOMAS SUNDERLAND
9-25-1951
FTW

TAMARA LYNN LINNEMEIER.

MAR 8-6-1970
FT.W

RITA
MARIE
SUNDERLAND

RITA MARIE SUNDERLAND
B 12-29-1959
FT. W

FATHER: ROBERT GLEN, SUNDERLAND
MOTHER: JANE FRANCES SCHENKEL

SARAH
ANN
SUNDERLAND

ROGERS

SARAH ANN SUNDERLAND

FATHER: BENJAMINE SUNDERLAND
MOTHER: MARGARET.

TIMOTHY
JOSEPH
SUNDERLAND

FATHER: ROBERT GLEN SUNDERLAND
MOTHER: JANE FRANCES SCHENKEL

GIRL N.S 4-26-1978

TIMOTHY JOSEPH SUNDERLAND
2-1-1956

FT.W

MARY MC CARTHY

VERA
SUNDERLAND

VERA SUNDERLAND

4-14-1904
H7-PG100

FATHER BENJAMINE J. SUNDERLAND
MOTHER: ROSA E. BYERLEY

VIRGINIA SUNDERLAND

D FUNERA

SUN 2-17-1974

GEORGE C. STRONG SR.

George C. Strong Sr., 85, of 2027 Kenwood Ave. died at 12:15 p.m. yesterday in Veterans Hospital, Marion, where he had been a patient since last May.

Mr. Strong, a self-employed barber, retired in 1955. He was a former resident of Oklahoma and had lived in Fort Wayne 40 years.

Surviving are his wife, Stella M.; a son, George C. Jr., Fort Wayne; two daughters, Mrs. Virginia Sunderland and Mrs. Wanda Chamberlain, both of Fort Wayne; a brother, Fletcher B., Grayville, Ill.; and two sisters, Mrs. Lulu Tanner and Mrs. Itura Bridgewater, both of Moore, Okla.

Services will be at 10:30 a.m. Tuesday in C. M. Sloan & Sons Funeral Home, where calling will be from 2 to 5 and 7 to 9 p.m. Monday. Burial will be in Eel River Cemetery.

TYPED 2-1979

WILLIAM FRANK SUNDERLAND

FAMILY HISTORY

WILLIAM, FRANK, SUNDERLAND, BORN 5-2-1868, IN WASHINGTON TWP. ALLEN COUNTY INDIANA, THE FIRST SON AND SECOND CHILD OF PETER H.____ AND THERESA _____ (HAINES) SUNDERLAND, EARLY RESIDENTS IN WASHINGTON TOWNSHIP. WILLIAM'S GRAND FATHER, BENJAMIN SUNDERLAND, CAME FROM OHIO AND SETTLED IN THE TOWNSHIP IN 1836.

WILLIAM OR BILL AS HE WAS KNOWN, RECEIVED HIS EARLY EDUCATION IN THE AREA COUNTRY SCHOOLS, AND ASSISTED HIS PARENTS IN WORKING AND RUNNING THE FARM.

HE WAS MARRIED 5-12-1897 TO MISS SOPHIA MARIAN RONDOT, THE THIRD DAUGHTER AND ELEVENTH CHILD OF JOHN AUGUST AND DOROTHEA MARIE (BLANCHETTE) RONDOT, EARLY FRENCH SETTLERS IN WASHINGTON TOWNSHIP. SHE WAS BORN 12-30-1868, AND ATTENDED THE NEIGHBORING RURAL SCHOOLS NEAR WALLEN, IND.

THEY RAISED TWO SONS. ERNEST PETER, BORN 3-3-1899 AND HERBERT WILLIAM. BORN 1-18-1901. THE FAMILY LIVED ON THE FARM, LOCATED ON THE GOSHEN ROAD, IN WASHINGTON TOWNSHIP. THE YOUNGEST SON HERBERT AND HIS FAMILY STILL LIVE THERE. MRS WILLIAM SUNDERLAND, DIED AT AGE OF 68 YEARS, 6-30-1936 AFTER A SHORT ILLNESS. SHE IS BURIED AT LINDEN WOOD CEMETERY.

CONT

AFTER HIS WIFE'S DEATH, BILL HIRED A HOUSEKEEPER MRS ANNA MERRIAL COLLET, WHO HAD A FAMILY OF CHILDREN. TWO OF HER SMALLER CHILDREN STAYED WITH HER. WHILE SHE KEPT HOUSE FOR THE SUNDERLAND FAMILY, HER MOTHER, A WIDOW, EMMA ____ ____ FROM MUNCIE, CAME TO VISIT HER SEVERAL TIMES. BILL AND EMMA BECAME ACQUAINTED AND WERE MARRIED ABOUT 1939 IN MUNCIE, INDIANA. THERE MARRIAGE WAS SHORT LIVED, HOWEVER, AS EMMA DIED OF CANCER ABOUT EIGHT MONTHS AFTER THEY WERE WED. SHE IS BURIED IN MUNCIE.

SOME TIME LATER, BILL MET UP WITH MRS MYRTLE BALDWIN, THE WIDOW OF FRANK BALDWIN, SHE WORKED AT THE FORT WAYNE TAYLORING COMPANY, ALSO AS A NURSES AID AT THE IRENE BYRON HEALTH CENTER, HAVING COME HERE FROM EVANSVILLE ILLINOIS.

ABOUT 1947 MR. SUNDERLAND, HAD A HEALTH PROBLEM AND MYRTLE PERSUADED HIM TO GO TO A DOCTOR SHE KNEW IN PEORIA. ILLINOIS, FOR TREATMENT. THE DOCTOR THERE RECOMMENDED AN OPERATION, FOR CORRECTION OF HIS HEALTH. WHILE THEY WERE IN PEORIA, AND PRIOR TO THE SURGERY, THEY WERE MARRIED, IN THE RECTORY. AFTER HIS RECOVERY THEY TRAVELED ABOUT ~~CONSIDERABLE~~, UNTIL THEY WERE IN A SERIOUS AUTOMOBILE ACCIDENT, SOME WHERE IN ILLINOIS, THAT RESULTED IN CONSIDERABLE LOSS.

MR. SUDERLAND, DIED IN FORT WAYNE 1-26-1950, AND MYRTLE, WENT TO LIVE WITH A MARRIED DAUGHTER IN PEORIA. LATER ON SHE DID RETURN TO FORT WAYNE, WHERE SHE LIVED IN AN APPARTMENT, UNDER THE NAME OF BALDWIN.

BILL, IS BURIED IN LINDENWOOD CEMETERY BESIDE HIS FIRST WIFE.

- NOTES -

MRS ERNEST SUNDERLAND, OF FORT WAYNE, HAS SUNDERLAND FAMILY HISTORY THAT GOES BACK TO THEIR ENGLISH ANCESTORY.

WILLIAM SUNDERLAND

INDEX

BALDWIN MYRTLE 1-2
BARRETT, NELLIE 10
BLANCHETTE, DOROTHEA MARIE 1-2
CARLTON, BERTRAM 16
COOPER, CHARLES 16
GALLOWAY HANNAH MARGARET 2-10-11-12
" SIMON 10
HAINES, THERESA 1-2-16
JORDAN TERESA LYNN 12
KAISER, MARY 7
KIEL, FREDERICK A. 4
KIEL, LORETTA MARIE 2-4-6
LAMB, WILLIAM SAMUEL 16
LEY, CATHERINE 7
LEY, DAVID JAMES 7
LEY, JAMES G. 7
LEY JAMES GIRARD 6-7
LINNEMAN, THERESA 6
LINNEMEIER, TAMARA LYNN 12-15
LOOP, JOANN. V. 8-9
MCCOMB EMMA 1-2
MICK, BRADLEY JAMES 14
MICK, KENT JAMES 12-14
MICK, MISHA ANN 14
RAHDERT, LOUISE ELIZABETH 4
RONDOT JOHN AUGUST 1-2
RONDOT, SOPHIA MARIAN 1-2-3-4-10-16

SCHENKEL,	BERNARD WILLIAM	4-6-7-8-9
SCHENKEL,	CAROLYN JANE	6
"	CHARLES JACOB	6
"	DENNIS MICHAEL	6
"	JAMES ALLEN	9
"	JANE FRANCES	10-12-13-19
"	JENNIFER ANN	9
"	MARILYN JOANN	6
"	MARY ANN	6-7
"	RAYMOND HAROLD	6-9
"	RICHARD ROBERT	6-8
"	ROBERT BERNARD	8
SCHENKEL	RUSSEL LYNN	9
SERRES	SANDRA JEAN	6-8
"	SUSAN KAY	6-9
"	GEORGE	8-9
SUNDERLAND,	ADA	16
"	ANN LOUISE	13
"	AUGUST	16
"	BENJAMIN	1-16
"	BRENT ROBERT	15
"	CHARLES PAUL	12
"	DIANA KATHRYN	13
SUNDERLAND	DOROTHY FRANCES	4-6-7-8-9
"	ERNEST PETER	1-2-4-5-6
"	FRANCES JUDITH	12-19
"	HERBERT WILLIAM	1-2-10-12

54

SUNDERLAND,	MARGARET ANN	16
"	OLIVE	16
SUNDERLAND	PATRICIA JOAN - 12	
"	PEARL	16
"	PETER H	1-2-16
SUNDERLAND	RITA MARIE	13
"	ROBERT GLEN	10-12-13-14
"	ROBERT THOMAS	12-15
SUNDERLAND	TIMOTHY JOSEPH	13
"	WILLIAM FRANK	1-2-3-4-10-16
WELLER,	MARGARET	16
WOLVERTON	JOHN	16

12

35
EA
SAT.

WILLIAM
FRANK
SUNDERLAND

RONDOT

ERNEST PETER SUNDERLAND
3-3-1899 — 9-1-1994
WASH. TWP — FTW

LORETTA MARIE KIEL
MAR 2-27-1924
FT.W

FATHER: PETER. SUNDERLAND
MOTHER: THERESA HAINES

OWNS 40A
WASH TWP.

HERBERT W. SUNDERLAND
1-18-1901 — 1-23-1973
WASH TWP — FT.W

HANNA MARGARET GALLOWAY
7-24-1901 — 7-27-1931
MAR 9-2-1920
BK51-PG173

WILLIAM FRANK SUNDERLAND
5-2-1868 — 1-26-1950
WASH TWP — LINDENWOOD
BUR 1-31-1950 79-5

SOPHIA MARIAN RONDOT
12-30-1868 — 6-30-1936
BUR 7-2-1936
LINDENWOOD 79-5

MAR 5-12-1897
BK22-PG314

BY J.E. STARNIAUS
WITNESS PETER. SUNDERLAND

MARRIED ABOUT 8 MO. WHEN EMMA DIED BURIED IN MUNCIE

2ND MAR TO EMMA ___ ___ MUNCIE

3RD MAR TO MYRTLE ___ BALDWIN PEORIA.

FATHER: JOHN AUGUST RONDOT
MOTHER: DOROTHEA MARY BLANCHETTE

COPIED

WILLIAM F SUNDERLAND

THE NEWS SENTINEL FT. WAYNE

FRIDAY JAN 27, 1950

WILLIAM F. SUNDERLAND

WILLIAM F SUNDERLAND 81 A FARMER IN WASH TWP. ALL HIS LIFE DIED THURSDAY A 9:30 PM AT THE LUTHERAN HOSPITAL HE HAD SPENT HIS ENTIRE LIFE ON THE SAME FARM.

SURVIVING ARE THE WIDOW MYRTLE MYRTIE TWO CHILDREN ERNEST ~~and~~ WAYNE TWP. AND HERBERT WASH TWP - TWO GRAND CHILDREN 3 G.G.C AND TWO SISTERS MRS MARGARET LUTHER AND PEARL WOLVERTON FT. W.

FRIENDS MAY CALL AT THE KLAEHN FUNERAL HOME AFTER 6 P.M TODAY

SERVICES WILL BE CONDUCTED MONDAY AT 1:30 P.M AT THE FUNERAL HOME THE REV H.E LEVIHN OFFICIATING WITH BURIAL IN LINDEN WOOD CEMETERY.

COPIED JUNE 1979

DIED 1-26-1950
1-31-1950

27
28
30
31 mon

424-4245

WILLIAM
F
SUNDERLAND

JENNIFER

FATHER- RAYMOND ___ SCHENKEL

2-7-1979

~~[illegible]~~ - ?

FRANK
BALDWIN

WAS WILLIAM F. SUNDERLAND MARRIED 2ND TIME
OBUITUARY INDICATES WIFE MYRTLE SURVIVED ?

CATHOLIC

3RD
MERRIAL

2 CHILD'N

RAHDERT
FRED KIEL

MAYO
CLINIC

NOV OR DEC
1947 -
SUDDENLY IN
FLORIDA,
AND MARRIED
BEFORE

ZAUGHER
PEORIA

WIDOWED MOTHER -
AND DAUGHTER -
EMMA - McCOMB
JULY SURGERY

2ND.
MAR. ABOUT
8 MO

DIED
1978

LIVED IN MUNCIE
WITH DAUGHTER -

3 TIMES. ANNA - MERRIAL - COLLET
HOUSEKEEPER - FAMILY 6 CHILD 2 2 SMALL BOYS
4-1½

(2) - DAUGHTER + MOTHER WIDOW - MARRIED - CANCER
8 MO -

ABOUT
1939

8 MO

EMMA FROM MUNCIE

3 - MYRTLE BALDWIN - WIDOW -

ABOUT
48-49

DR. PERIOA, ILL - TB OPERATED -
TO A DAUGHTER - IN FLORIDA

DR BUCKNER - FTW,

1 YEAR. 5 - 2 YEARS.

MYRTLE 1

HERBERT BOUGHT FARM - 60,000 12000
MYRTLE, SPENT MONEY LIKE WATER.
ACCIDENT - COST LOTS OF MONEY
IN ILLINOIS.

NURSES AID - EVANSVILL ILL.

TO FT. W - IRINE BYRIN

70 YEARS APT - NAME BALDWIN.

FT. WAYNE TAYLORING CO.

MAMIE
K
SUPPTLE

HOWARD DAVID MASSEY JR.
B 2-12-1937
FT.W

JOANN RONDOT
B 8-14-1937
FT.W

MAR 8-30-1956
COLDWATER MICH.

HOWARD D MASSEY SR

MAMIE K SUPPTLE

GEORGE
A.
SURINE

GETTY

JULIA SURINE
1966

LARRY SURINE
1968

GEORGE A. SURINE

RENEE BOGNER
1946

FATHER: LAWRENCE ALBERT BOGNER

MOTHER: DOLORES BRIEHOFF

JULIA
SURINE

GETTY

JULIA SURINE
1966

FATHER: GEORGE A. SURINE
MOTHER: RENEE BOGNER.

LARRY
SURINE

GETTY

FATHER: GEORGE A. SURINE
MOTHER RENEE BOGNER

LARRY SURINE
1968

MILDRED

~~SUTER~~
SUTER

APP/ SEE MEESE

SON MEESE
B 12-12-1942

SON

URBAN MEESE JR
B 1920

MILDRED ~~SUTER~~
SUTER

MAR 9-6-1941

HOWARD
SWAIN

HOWARD SWAIN

DELILAH FRANCE

MAR 7-29-1903

BK 2L-97

ANNA
SWARTZ

FT. W J-G.
MONDAY 2-29-1936

MRS ANNA SWARTZ 71
703 EAST WASH
BORN IN KINGSLAND IRELAND

CAME TO USA WHEN 17Y OLD
LIVED IN NY CITY UNTIL 4YEAS
AGO. —

NO RELATION

JACOBS

SWARTZ

JACOBS — SWARTZ

MARY BROWN

1906

ARCOLA

CEM

F. ROBERT BROWN

M. ELIZABETH CLARK

FRANCES

SWEET

DAVID ALLEN SUNDERLAND
4-6-1918

CH7-268

HOWARD SUNDERLAND

FRANCES SWEET

GEORGE
A.
SWEET

MON JAN 31 1977

FORT WAYNE N

Civic Leader, Author Sweet Dies

George A. Sweet, 85, a resident of the St. Anne Home, a retired truck farmer who was co-chairman of the 1962-63 fund drive for $300,000 to build the Children's Zoo in Franke Park, died at 6:30 p.m. Saturday in Parkview Memorial Hospital.

Mr Sweet, retired operator of Sweet Celery Farms, was author of a 1961 book, "Whips & Sugar Cubes," dealing with his favorite horse, "Ollie," which he bought in 1909 and which lived into the 1930s.

A former president of the Indiana State Vegetable Growers Association and the Vegetable Growers Association of America, he had been active in the Allen County-Fort Wayne Historical Society and was a member of the Masonic Lodge, Scottish Rite, American Legion Post 47 and Jim Eby Post 857, Veterans of Foreign Wars.

He had also been associated with the YMCA, Leo Lions Club, Chamber of Commerce and the Fort Wayne Art School.

The 43-page book about "Ollie" showed he bought the animal in Decatur on July 3, 1909, taking two days to ride the horse back to Fort Wayne.

"Ollie," who outlived all other horses on the Sweet farm, participated in a number of Fort Wayne parades, the first of which was in about 1912. Ollie's last special deed was in 1930 when he pulled a wagon through an ice-covered flood area to rescue a family whose home was surrounded by water.

Mr. Sweet, although he never was an aviator, was interested in aviation. He served in the Army's Field Artillery in World War I and applied for pilot training but was told he was too old, both in the United States and after arriving in Europe.

In the mid-1920s, he helped establish an airport on 90 acres of farmland leased from Fred Buecker off Wells Street Extended. This was from south of the U.S. 30 By-pass to about the Lima Road area.

Established as Sweebrock Aviation, Inc., this was Fort Wayne's first commercial airport, and one year it received a rating from the U.S. Civil Aeronautics Authority as 13th from the top among all privately owned commercial airfields in the United States.

Mr. Sweet and Paul Holbrock also were active in another Sweebrock Aviation firm which manufacturered fabric coverings for aircraft, last located on North Clinton Street.

He served as co-chairman with Fred J. Reynolds, chief librarian of the Public Library of Fort Wayne & Allen County, in the 1962-63 fund drive which led to building of the Children's Zoo in Franke Park.

A veteran of World War I, he was a member of Unity Church of Fort Wayne, the Last Man's Club Number 1 of World War I, and Mizpah Shrine Temple.

Mr. Sweet is survived by his wife, Garnet, and a brother, Neil, St. Petersburg, Fla.

Services will be at 3 p.m. Tuesday in Klaehn's Wayne Street Chapel, where calling will be after 1 p.m. Tuesday. Burial will be in Lindenwood Cemetery.

MALINDA

SWEET

NO APP RELATION ?

BENJAMIN J. APP

MALINDA SWEET

MAR 7-22-1858

BK 4 - PG 218

UPFRONT

10-22-1983

Michael Hawfield

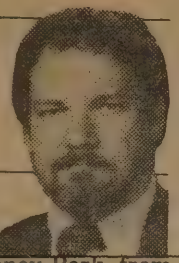

CITYSCAPES

stead and East Swinney Park, from her father, Paul Taber, the man who laid out the second extension of Fort Wayne, known as Taber's Addition, before he died in 1826. Swinney acquired the second major parcel of land from Lucy's brother, Cyrus Taber, after he moved to Logansport. This was the large tract that nearly 80 years later would become West Swinney Park.

In the years that followed, during the 1830's and 1840's, Thomas and Lucy Swinney became prominent figures in the growing community. Thomas served twice as Allen County Treasurer, as justice of the peace, and as "overseer of the poor."

Kaiser had planned, appropriately enough, to bring the oxen back by the newly opened canal, but the beasts refused to go aboard the boat. So Kaiser had to drive the animals on foot the entire 110 miles back to Fort Wayne — a trip that lasted 11 days. Kaiser no doubt looked forward to the barbecue with a certain vindictive pleasure.

In later years, Thomas Swinney presented to Fort Wayne the east homestead property. By the terms of his bequest, the city would receive the land after the death of his daughters, Caroline and Frances, who still lived in the old home. In

Allen County Fair was established on a portion of the spacious grounds when the newly formed Allen County Fair Association rented the land. A half-mile race track was laid out, buildings and display pens for livestock were built, and the whole area enclosed, with entry gates at both Washington and Jefferson streets.

The first horse races were held in June, 1874, and the annual fair opened that September, as it would do so for many years thereafter, to crowds of thousands.

More than a decade later, reflecting the booming industrial growth of

one of the early labor unions, the Knights of Labor, was the main speaker.

The spectacular growth in land and popularity of the Swinney Park area came, however, after 1918, when the Park Department, under superintendent Adolph Jaenicke, bought the 48 acres west of the St. Mary's River for $37,000.

Shortly after West Swinney was purchased, a part of the park was leased to George Trier, who developed the amusement concessions. So popular did this part of West Swinney become, as the city's only amusement park, that from the

Turn to TRIER/Page 4S

He has everything at stake.
He can't afford to lose.
He's got to make all the right moves.

SEAN CONNERY
is
JAMES BOND in

SUNDAY DANCE
RAMADA INN
I-69, Fort Wayne
All Ages-8 P.M.
No dues—$4 admission
Many New Weekly
S INGLES

SCIENCE TEACH
Ask about our
Newspaper In
Education Plan
461-8258

THOMAS SWINNEY

10-22-1983

Michael Hawfield

CITYSCAPES

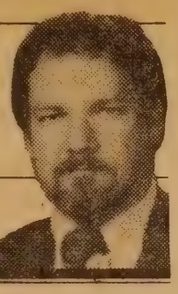

Swinney Park's history colorful

This 1928 spring scene is at West Swinney Park, then commonly called Trier's Amusement Park.

Swinney Park, stretching along West Jefferson Boulevard, is one of the oldest and best-known recreation sites in Fort Wayne. The original park, on the eastern side of the St. Mary's River, is centered around the Old Swinney Homestead, 1424 W. Jefferson Blvd.

For many years, the home was the museum of the Allen County-Fort Wayne Historical Society, and today it is the home of the Old Fort Settlers who are devoted to restoring the old mansion. Across the river is the 48-acre tract known as West Swinney Park; here, the activities revolve around the public swimming pool and large playing fields.

Both parts of the park complex have long and varied histories, and for decades the sort of activities that went on "at the old Swinney farm" on the heavily wooded western outskirts of town were quite different from what is usual today.

Thomas Swinney, who made the original bequest of land to the city, came to Fort Wayne before 1824 from Piketon, Ohio, where he was born in 1803. As a farmer determined to develop a large estate, Swinney bought land along the east bank of the St. Mary's River soon after his arrival. But the first of two principal parcels of land came to him through his marriage, in 1827, to Lucy Taber.

She had received the land, which was to be the future site of the homestead and East Swinney Park, from her father, Paul Taber, the man who laid out the second extension of Fort Wayne, known as Taber's Addition, before he died in 1826. Swinney acquired the second major parcel of land from Lucy's brother, Cyrus Taber, after he moved to Logansport. This was the large tract that nearly 80 years later would become West Swinney Park.

In the years that followed, during the 1830's and 1840's, Thomas and Lucy Swinney became prominent figures in the growing community. Thomas served twice as Allen County Treasurer, as justice of the peace, and as "overseer of the poor." The couple's beautiful Federal style home and wooded grounds became known as one of the most attractive sites in Fort Wayne.

Such already was its park-like allure that on July 4, 1843, on the occasion of the long-awaited opening of the Wabash and Erie Canal, the Swinney farm was used for the great dedication festivities and town barbecue. For days, hundreds of people had been coming to Fort Wayne, filling the taverns and guest houses, and colorful canal boats were docked two deep along the entire length of the canal through town. Just before noon that day a mile-long procession led by the guest orator, General Lewis Cass and accompanied by several brass bands, made its way from the courthouse square to a shady grove on the Swinney farm.

Those close enough to hear General Cass' long speech "listened with enthusiasm," while those who were too far back to hear were excited to cheers each time the speaker's remarks were punctuated by the frequent firing of a cannon.

At the end of the ceremonies, the crowd was treated to a barbecue provided by Peter Kaiser, a civic enthusist who had gone all the way to Lafayette to get two oxen for the feast.

Kaiser had planned, appropriately enough, to bring the oxen back by the newly opened canal, but the beasts refused to go aboard the boat. So Kaiser had to drive the animals on foot the entire 110 miles back to Fort Wayne — a trip that lasted 11 days. Kaiser no doubt looked forward to the barbecue with a certain vindictive pleasure.

In later years, Thomas Swinney presented to Fort Wayne the east homestead property. By the terms of his bequest, the city would receive the land after the death of his daughters, Caroline and Frances, who still lived in the old home. In preparation for such time, the young city park board bought several lots south of the Swinney homestead in 1869.

A view of Swinney Park, circa 1936.

But even before Thomas Swinney died, on Jan. 20, 1875, the land got a taste of its future use. In 1874, the Allen County Fair was established on a portion of the spacious grounds when the newly formed Allen County Fair Association rented the land. A half-mile race track was laid out, buildings and display pens for livestock were built, and the whole area enclosed, with entry gates at both Washington and Jefferson streets.

The first horse races were held in June, 1874, and the annual fair opened that September, as it would do so for many years thereafter, to crowds of thousands.

More than a decade later, reflecting the booming industrial growth of Fort Wayne, the first Labor Day celebration was held in Fort Wayne at the Swinney property in 1889, although Indiana did not recognize the holiday until 1891. A large parade ended at the fairgrounds where Mrs. E.C. Williams, an organizer of one of the early labor unions, the Knights of Labor, was the main speaker.

The spectacular growth in land and popularity of the Swinney Park area came, however, after 1918, when the Park Department, under superintendent Adolph Jaenicke, bought the 48 acres west of the St. Mary's River for $37,000.

Shortly after West Swinney was purchased, a part of the park was leased to George Trier, who developed the amusement concessions. So popular did this part of West Swinney become, as the city's only amusement park, that from the

Turn to TRIER/Page 4S

HECKMAN
BINDERY INC.
APR 94
Bound-To-Please® N. MANCHESTER,
INDIANA 46962